

6515

6515

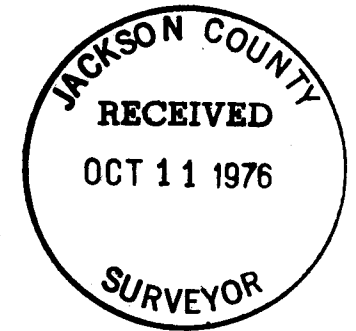
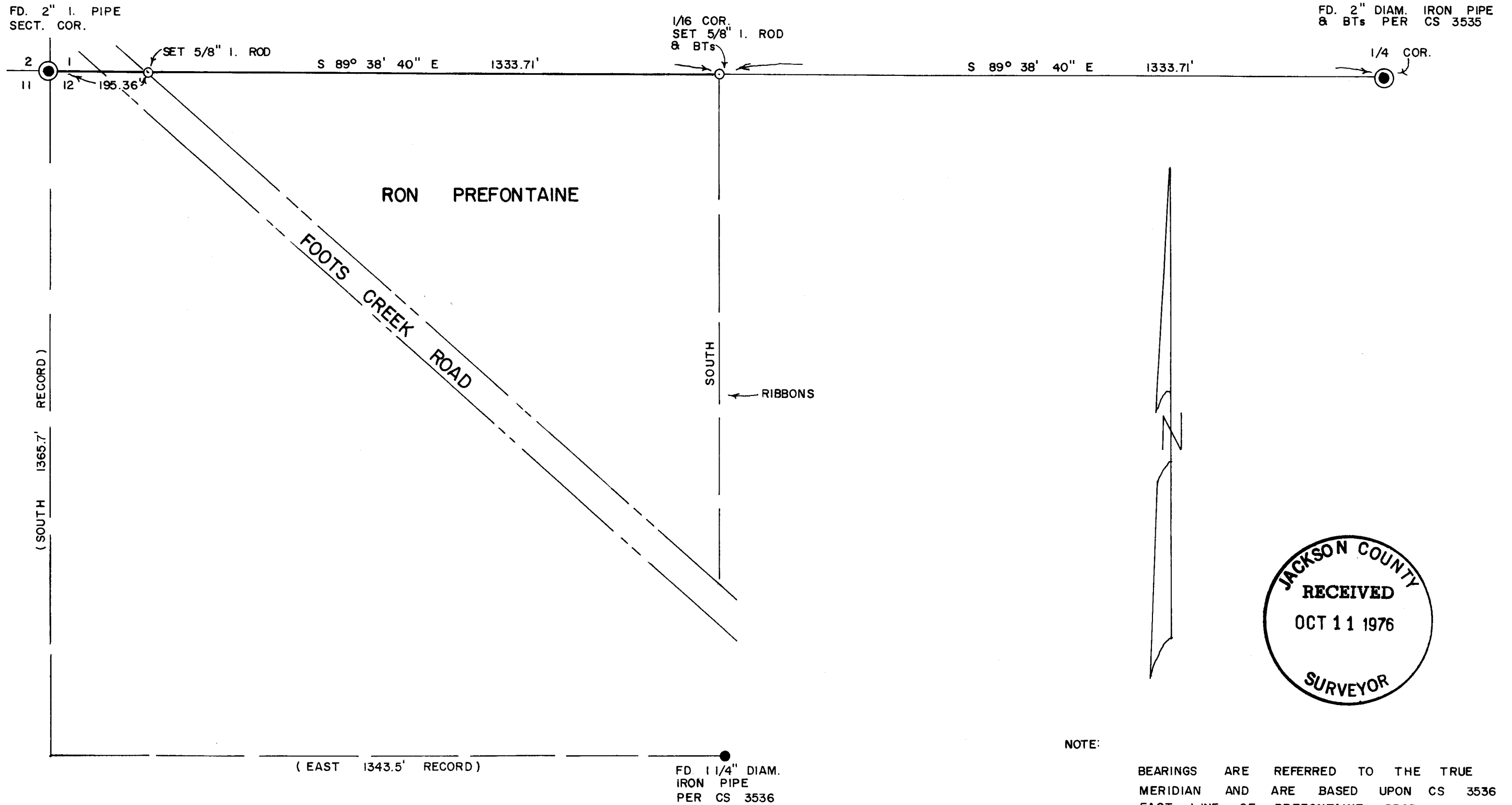

NOTE:  
 BEARINGS ARE REFERRED TO THE TRUE MERIDIAN AND ARE BASED UPON CS 3536 EAST LINE OF PREFONTAINE PROP CANNOT BE DETERMINED UNTIL SECT. 12 IS SUBDIVIDED.

6515

	RICHARD L. TEMPLIN CONSULTING ENGINEER
	<b>PLAT OF SURVEY</b> <b>RON PREFONTAINE PROPERTY</b> LOCATED IN NW 1/4 SECT. 12, T. 37S, R. 4W, W. M. JACKSON COUNTY, OREGON Surveyed For: Mr. R. L. Prefontaine      Springfield, Oregon Scale: 1" = 200'      Sept. 28, 1976

RICHARD L. TEMPLIN  
CONSULTING ENGINEER

321 NORTHWEST A STREET  
GRANTS PASS, OREGON 97526

REGISTERED ENGINEER OREGON  
REGISTERED LAND SURVEYOR CALIF.

TEL. (503) 476-7114

September 28, 1976

SURVEY NARRATIVE

Location: N. W. 1/4 of Section 12, T. 37 S., R. 4 W., W. M. Jackson County.

Surveyed For: Mr. Ron Prefontaine, 2579 Castle Drive, Springfield, Oregon.

Purpose: To survey and monument the North line of the Prefontaine property and to run a reference line South from the North East corner of the Prefontaine property.

I begin this survey at the Northwest corner of Section 12 which is monumented with a 1" inch diameter iron Pipe; thence South  $89^{\circ}38'40''$  East, 195.36 feet at which point I set a  $5/8$ " inch diameter iron rod; thence continue South  $89^{\circ}38'40''$  East, 1,138.35 at which point I set a  $5/8$ " inch diam. iron Rod; to monument the West  $1/16$ " corner on the North line of Section 12, from which,

A P. Pine 12" in diam. bears  $N.47^{\circ}E.$ , 20.0 feet dist. marked W  $1/16$  RE 3024 BT.

A P. Pine 11" in diam. bears  $N.48^{\circ}W.$ , 37.00 feet dist. marked W  $1/16$  RE 3024 BT.

Thence I continue South  $89^{\circ}38'40''$  East, 1,33.71 feet to the North  $1/4$  corner of Section 12 which is monumented with a 2" diam. iron pipe per survey 3535, from which;

A W. Oak. 9" in diam. bears  $N. 2^{\circ} W.$ , 24.0 feet dist. scribe visible.  
( record B. Oak  $S. 5^{\circ} W.$ , 23.45 feet dist.)

A. P. Pine 15" in diam. bears  $S. 8^{\circ} E.$ , 3.22 feet dist. blaze healed.  
( record  $N. 5^{\circ} E.$ , 2.65 feet)

Bearings are based upon survey 3536.

This survey was executed with a T16-ED transite theodolite and a micro ranger electronic measuring instrument.

