

6514

MAP

SHOWING A SURVEY IN THE NW 1/4 SEC. 2,
T. 37 S. R. 4 W. W.M., JACKSON COUNTY, ORE.

SEPT. 27, 1976

SCALE: 1" = 100'

SURVEY FOR:

CLAUDE O. LYON
1678 FOOT'S CK. RD.
ROGUE RIVER, ORE.

SURVEY BY:

GERALD V. NYGREN & ASSO
522 BARKER DRIVE
MERLIN, ORE.

REGISTERED
PROFESSIONAL
LAND SURVEYOR

OREGON
GERALD V. NYGREN
AUGUST 22, 1975
1035

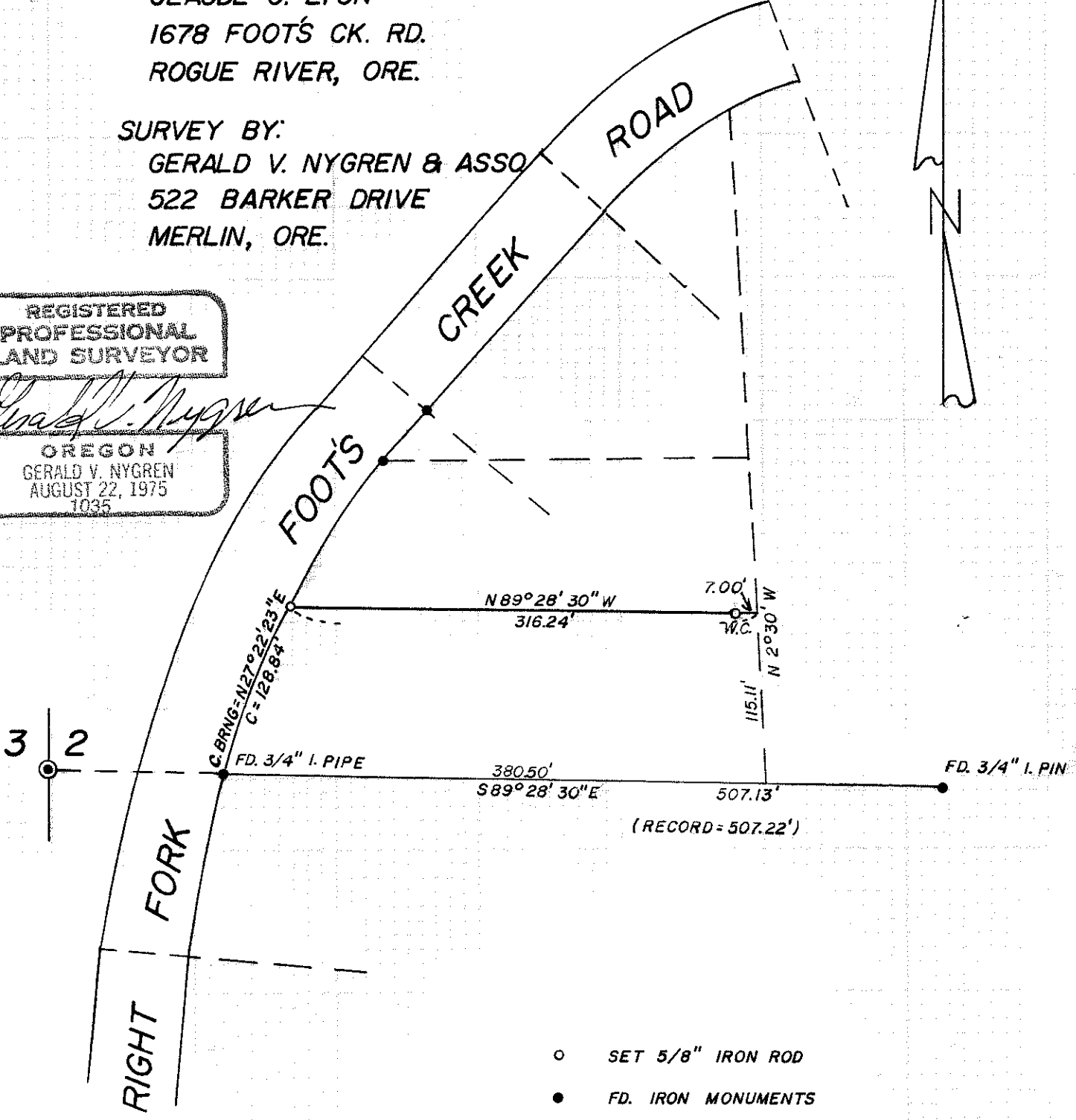
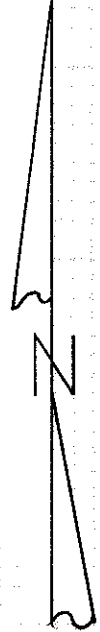

- SET 5/8" IRON ROD
- FD. IRON MONUMENTS

MERIDIAN IS BASED ON SURVEY NO. 4397

JACKSON COUNTY
RECEIVED
OCT 8 1976
SURVEYOR

6514

SURVEY NARRATIVE to comply with Paragraph 209.250 O. R. S.

SURVEY FOR: Claude O. Lyon
1678 Foot's Creek Road
Rogue River, Oregon

PURPOSE: To Survey a parcel of property in the Northwest 1/4
of Section 2, Township 37 South, Range 4 West,
Willimette Meridian, Jackson County, Oregon.

PROCEDURE: Beginning at the Northwest Corner of Lot 1 in
"FOOT'S CREEK ACRES", at which I found a 3/4"
Iron Pipe; thence I surveyed South 89°28'30" East,
507.13 feet to a 3/4" Iron Pin; thence I surveyed
the property shown on the Map using record deed
description.
Meridian is based on Survey No. 4397.

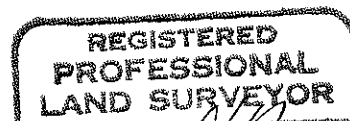
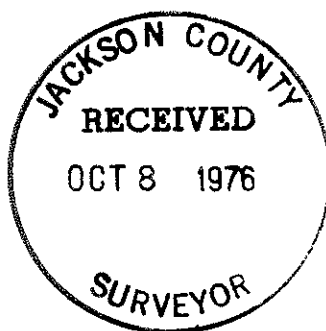

Gerald V. Nygren
OREGON
GERALD V. NYGREN
AUGUST 22, 1975
1035