

6511

SURVEYS NO. 2049 & 2908

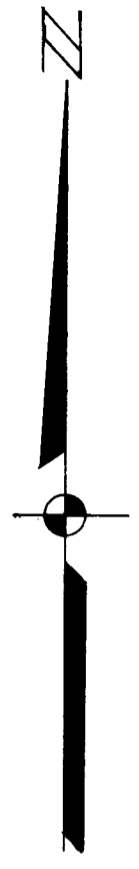
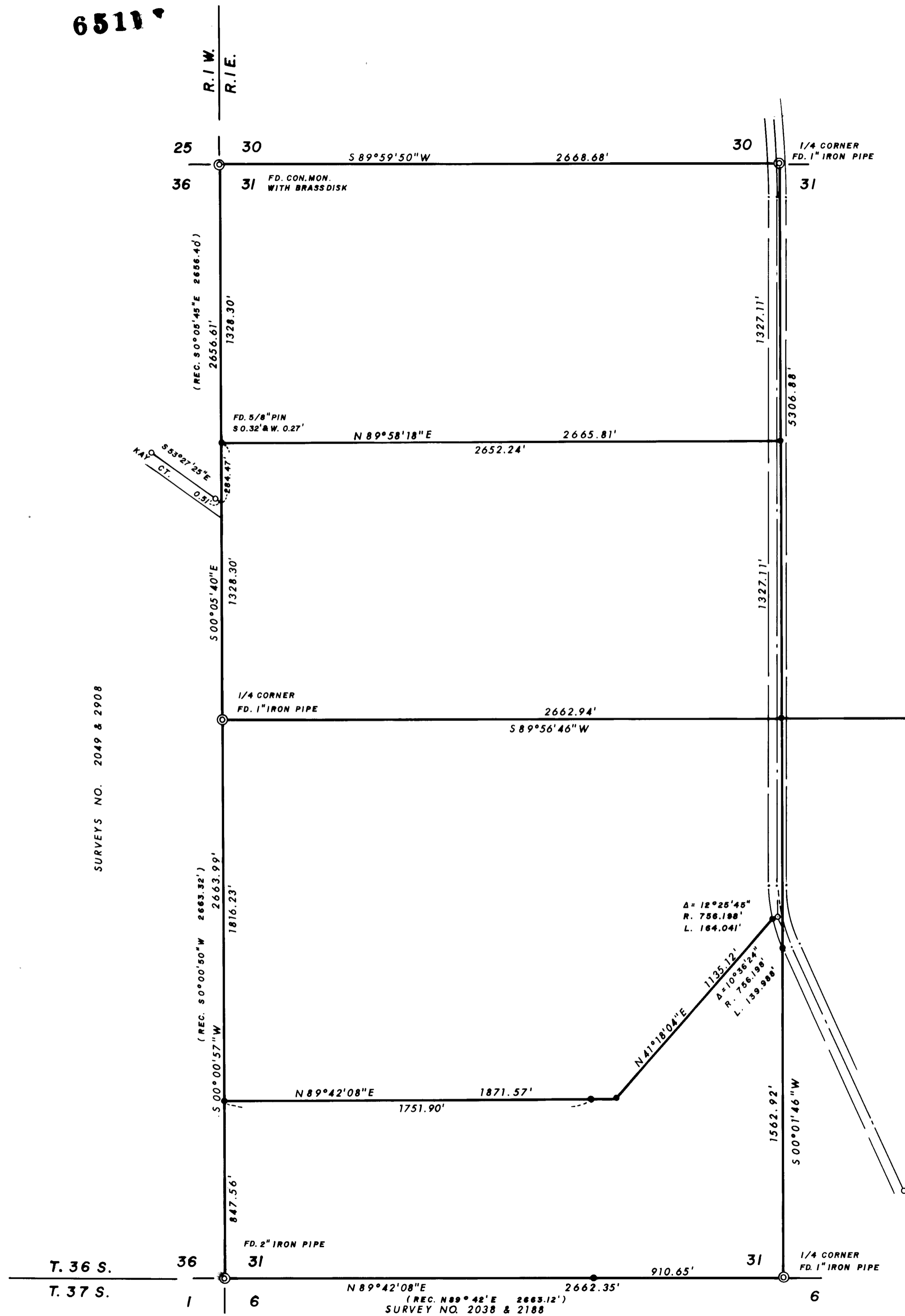

REGISTERED  
PROFESSIONAL  
LAND SURVEYOR  
*F. J. Friar*  
OREGON  
JULY 16, 1971  
FARRY J. FRIAR  
961

JACKSON COUNTY  
RECEIVED  
OCT 5 1976  
SURVEYOR

• = SET 5/8" I. PIN WITH PLASTIC CAP  
STAMPED FRIAR P.L.S. 961

SURVEY NO. 4011

PLAT OF SURVEY  
FOR  
GREGORY J. ADAMS

LOCATED IN  
SECTION 31., TOWNSHIP 36 SOUTH  
RANGE 1 EAST W.M.  
JACKSON CO. OREGON  
SCALE: 1"= 400' DATE: SEPT. 1976  
BASIS OF BEARING: SURVEY NO. 2908  
PREPARED BY: FRIAR-MOFFIT SURVEYING CO.  
MEDFORD, OREGON

Δ 4°02'  
R. 5729.58  
L. 405.00'

DETAIL 'ANTELOPE ROAD'  
scale 1"= 50'

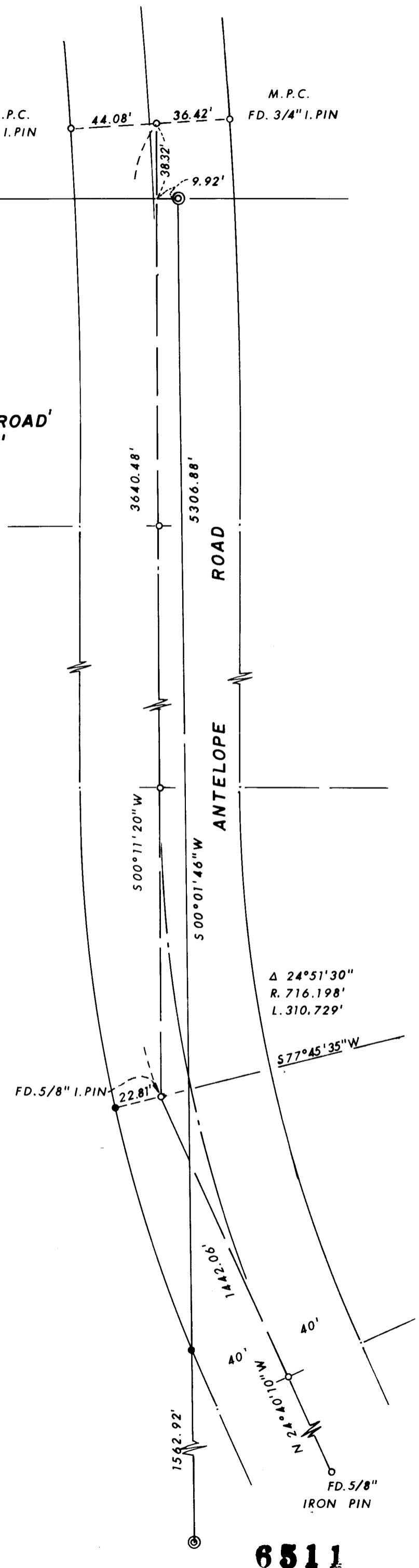

6511

SURVEY NO. 6511

SURVEY NARRATIVE TO COMPLY WITH O.R.S. 209.250

SURVEY FOR: GREGORY J. ADAMS  
856 OLYMPIC ST.  
MEDFORD, OREGON 97501

LOCATION: WEST 1/2 OF SECTION 31,  
TOWNSHIP 36 SOUTH, RANGE  
1 EAST, WILLAMETTE MERIDIAN  
JACKSON COUNTY, OREGON

PURPOSE: TO FRACTIONALIZE SECTION  
31 AND ESTABLISH THE BOUN-  
DARY OF A PROPOSED SUBDIVI-  
SION.

PROCEDURE: A CLOSED TRAVERSE WAS RUN  
THROUGH THE SECTION CORNERS  
SHOWN ON THE ATTACHED MAP.  
THE LOCATION OF ANTELOPE  
ROAD WAS ESTABLISHED FROM  
FOUND P.I.'S AND REFERENCE  
POINTS SHOWN IN COUNTY ROAD  
SURVEY NOTES.  
THE REFERENCE POINT ON THE  
WEST SIDE OF THE ROAD NEAR  
THE NORTH 1/4 CORNER IS AP-  
ARENTLY IN ERROR, SO THE  
R.P. TO THE EAST WAS HELD  
FOR THE ALIGNMENT.  
THE CONTROL TRAVERSE WAS MADE  
WITH A H.P. 3800A AND 1-SEC-  
OND THEODOLITE.  
POINTS FOUND AND SET ARE  
SHOWN ON THE ATTACHED PLAT.

DATE: SEPT., 1976

FRIAR-MOFFIT SURVEYING  
LARRY J. FRIAR

