

6510

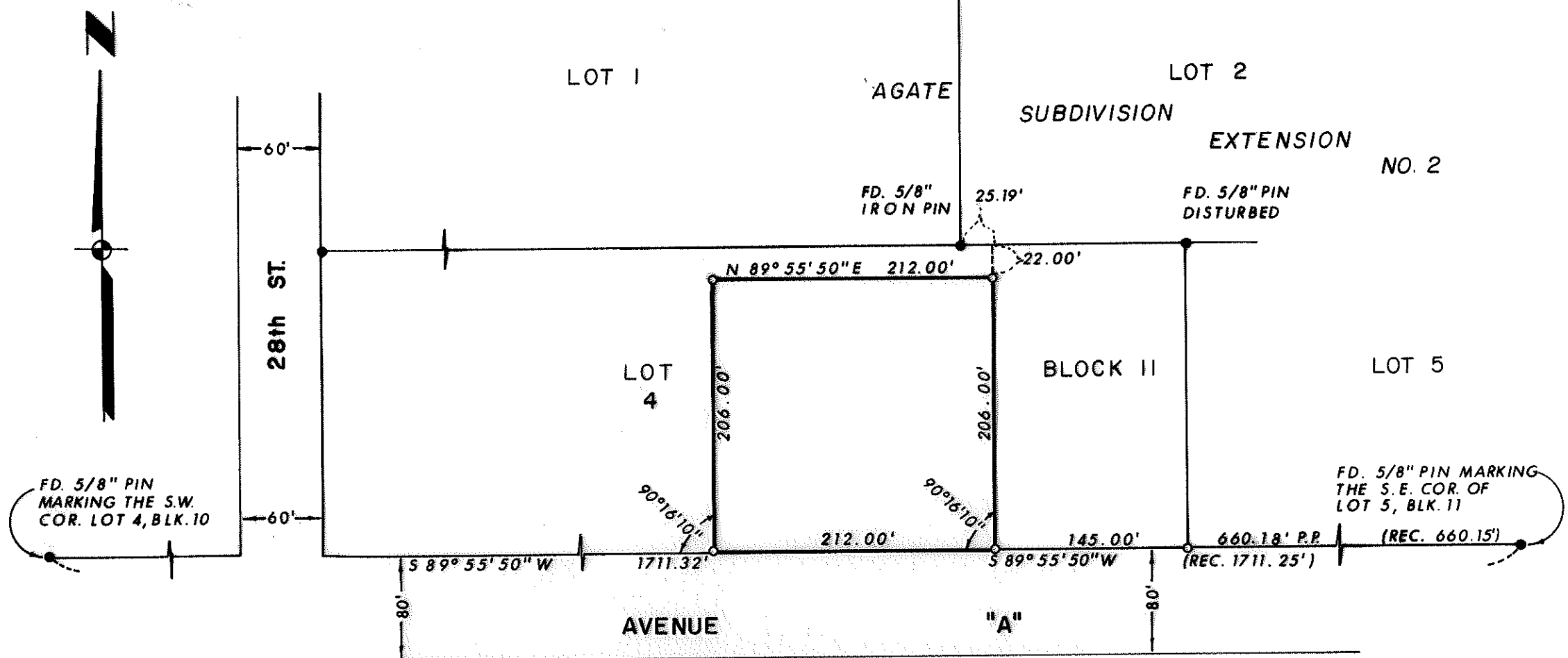

REGISTERED
PROFESSIONAL
 LAND SURVEYOR

Larry J. Friar

OREGON
 JULY 18, 1971
 LARRY J. FRIAR
 981

JACKSON COUNTY
 RECEIVED
 OCT 5 1976
 SURVEYOR

LEGEND:

- = FOUND 5/8" PIN
- = SET 5/8" PIN WITH PLASTIC CAP STAMPED FRIAR, 961

BASIS OF BEARINGS:
 AGATE SUBD. EXT. NO. 2

PLAT OF SURVEY
 FOR
CAROL HENSLEY & KATHLEEN FORRESTER

BEING A PORTION OF LOT 4 OF BLOCK II
 OF "AGATE SUBDIVISION EXTENSION NO. 2"
 BEING A PORTION OF LOTS 153, 162, 164, 174
 & 175 OF "ROGUELAND IRRIGATED ORCHARD TRACT"
 JACKSON CO. OREGON

SCALE: 1" = 100'
 DATE: SEPT., 1976
 PREPARED BY: FRIAR-MOFFIT SURVEYING CO.
 MEDFORD, ORE.

6510

6510

SURVEY NO. _____

SURVEY NARRATIVE TO COMPLY WITH O.R.S. 209.250

SURVEY FOR: CAROL HENSLEY AND
KATHLEEN FORRESTER
3659 AVE. "A"
WHITE CITY, OREGON

PURPOSE: TO SURVEY AND MONUMENT
CLIENT'S PROPERTY.

PROCEDURE: THE S.E. CORNER OF LOT 4,
BLOCK 11 OF AGATE SUBDIVISION
EXTENSION NO. 2 WAS RE-ESTAB-
LISHED AT A PROPORTIONATE DIS-
TANCE BETWEEN THE NEAREST RE-
MAINING LOT CORNER PINS TO THE
EAST AND WEST. THE SUBJECT
PROPERTY WAS THEN LAYED OUT AND
MONUMENTED PER CLIENT'S DEED.
MONUMENTS FOUND AND SET ARE SHOWN
ON THE ATTACHED PLAT.

DATE: SEPT., 1976

LARRY J. FRIAR
PROFESSIONAL LAND SURVEYOR

