

6508

SURVEY 6176

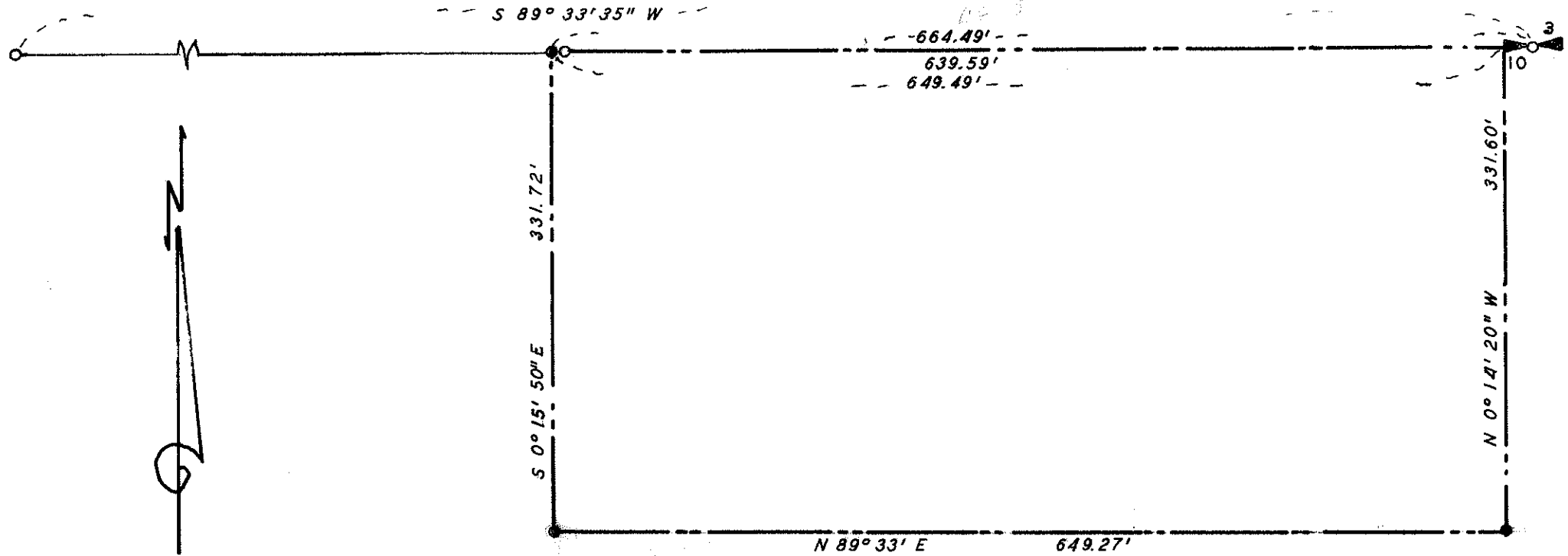

BEARINGS FROM R S 6176
 ○ FOUND 5/8" IRON ROD
 ● SET 5/8" X 24" IRON ROD
 SCALE 1" = 100'

SURVEY 6102

REGISTERED
PROFESSIONAL
 LAND SURVEYOR

G. W. Plumb

OREGON
 JULY 12, 1968
 G. W. PLUMB
 862

PROPERTY SURVEY

SITUATE IN

NW 1/4 SEC 10 T 35 S R 4 W WM

JACKSON COUNTY OREGON

G W PLUMB LAND SURVEYOR

MEDFORD OREGON

27 SEPT 1976

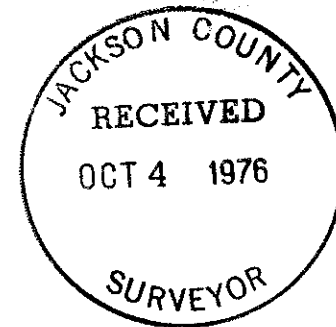

6508

6508

Survey for Hollis Mancil
556 Pleasant Creek Road
Rogue River, Oregon 97537

Survey by G. W. Plumb, Land Surveyor
P. O. Box 904
Medford, Oregon 97501

Location NW. $\frac{1}{4}$ Section 10, Township 35 South, Range 4 West
of the Willamette Meridian, Jackson County, Oregon

Found 1" iron pipe at quarter corner of Sections 3 & 10. Found
5/8" iron rods set on N. line of Section 10, per R.S. 6176. Found
5/8" iron rods per R.S. 5752 to establish center line (N+S) of
Section 10. Checked angles and distances of R.S. 6103 within
acceptable limit, and accepted subdivision of NW $\frac{1}{4}$ of Section
10, and set 5/8" x 24" iron rods to mark the N. $\frac{1}{2}$ of the NE $\frac{1}{4}$
of Section 10, excepting the East 15 feet.

27 September 1976

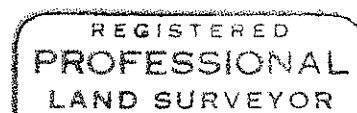
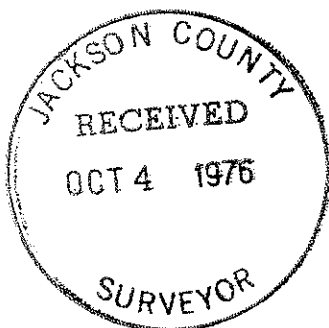

G. W. Plumb

