

6507

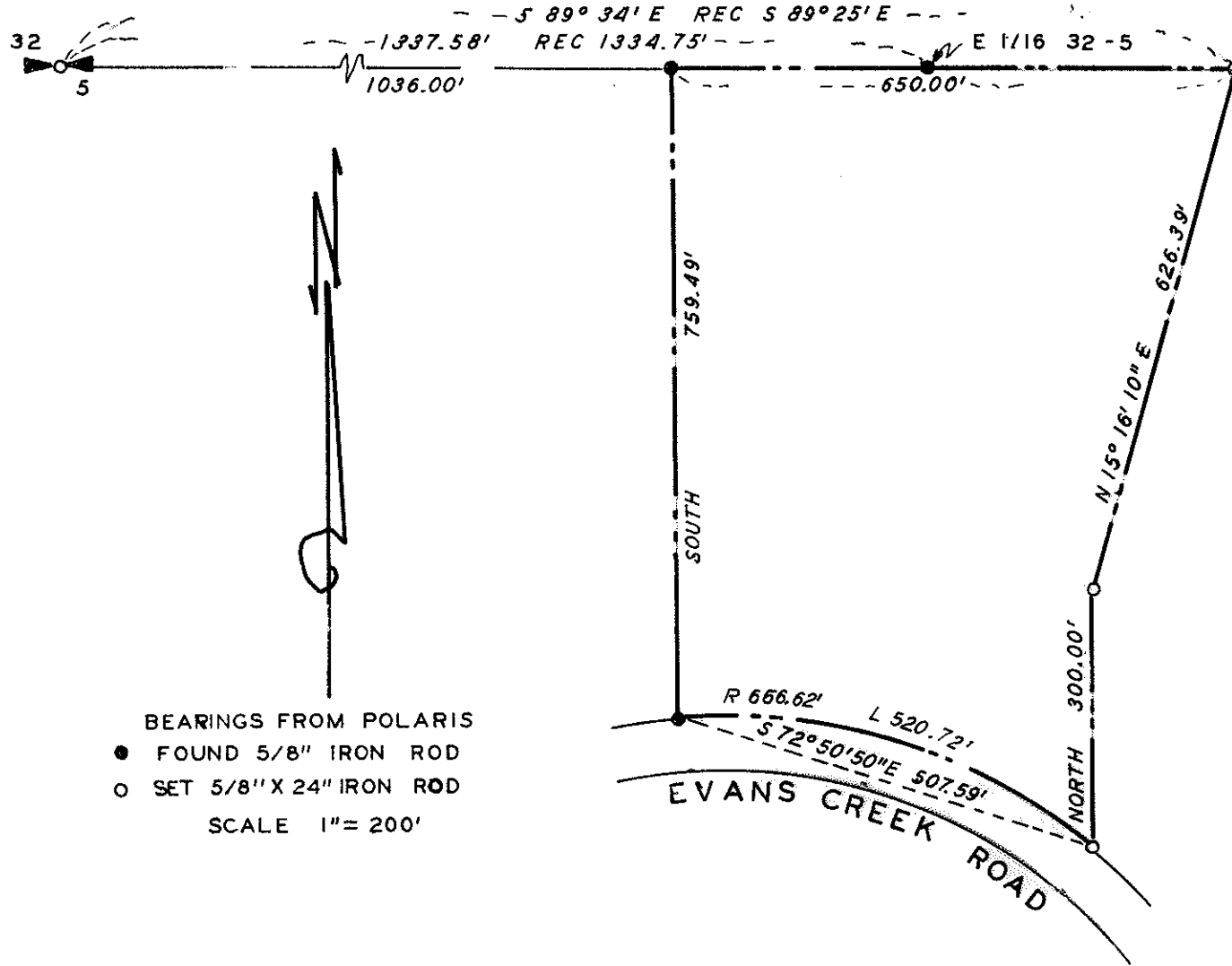

BEARINGS FROM POLARIS
 ● FOUND 5/8" IRON ROD
 ○ SET 5/8" X 24" IRON ROD
 SCALE 1" = 200'

PROPERTY SURVEY
 SITUATE IN
 NE 1/4 SEC 5 T35S R3W WM
 JACKSON COUNTY OREGON
 G W PLUMB LAND SURVEYOR
 MEDFORD OREGON 24 SEPT 1976

REGISTERED
 PROFESSIONAL
 LAND SURVEYOR

G. W. Plumb

OREGON
 JULY 12, 1968
 G. W. PLUMB
 882

JACKSON COUNTY
 RECEIVED
 OCT 4 1976
 SURVEYOR

6507

6507

Survey for Gil Asheom
c/o Appleton Realty
P. O. Box 388
Rogue River, Oregon 97537

Survey by G. W. Plumb, Land Surveyor
P. O. Box 904
Medford, Oregon 97501

Location NE $\frac{1}{4}$ Section 5, T. 35 S., R. 3 W., W. M., Jackson
County, Oregon

Found 5/8" iron rods set per R. S. 6061. Set 5/8" x 24" iron rods
as shown on the accompanying map to delineate a 10 acre parcel
instead of the 5 acre parcel of R. S. 6061.

24 September 1976

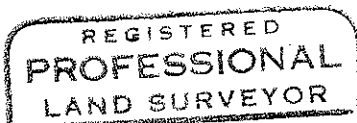
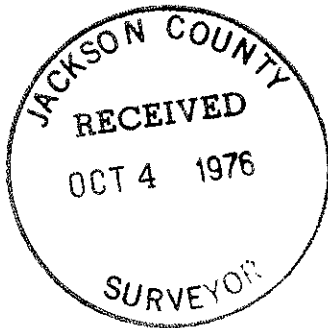

G. W. Plumb
OREGON
JULY 12, 1968
G. W. PLUMB
862

6507