

6506

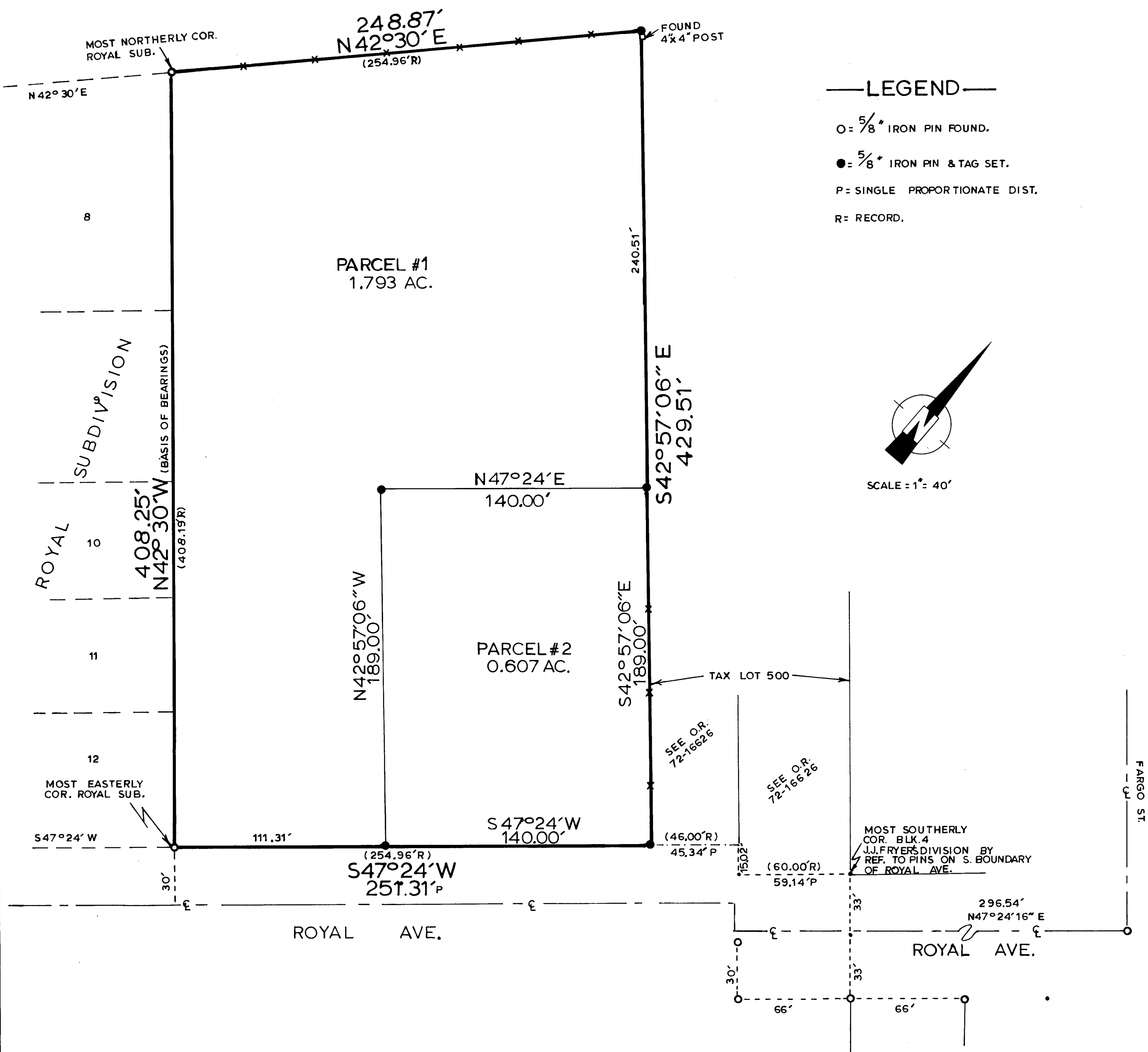

— LEGEND —

- = 5/8" IRON PIN FOUND.
- = 5/8" IRON PIN & TAG SET.
- P = SINGLE PROPORTIONATE DIST.
- R = RECORD.

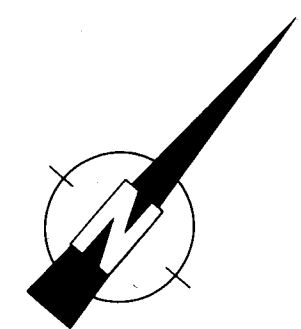

SCALE = 1" = 40'

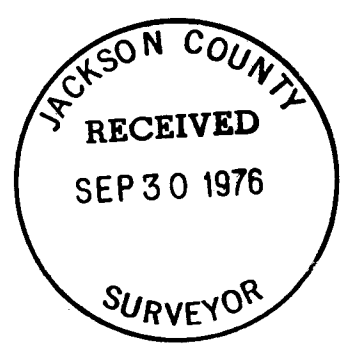

MAP OF SURVEY
 FOR
 MR. & MRS. PHILIP GUSTAFSON
 LOCATED IN
 J.J. FRYER'S DIVISION SECTION 3,
 T36S, R1W, W.M., D.L.C.# 46
 EAGLE POINT, ORE.
 SURVEYED BY
 C.H. KETCHAM R.L.S.#804
 1005 E. MAIN-SUITE 22
 MEDFORD, OREGON 97501
 DATE: JULY 28, 1976

6506

6506

SURVEY NO. _____

SURVEY NARRATIVE TO COMPLY WITH PARAGRAPH 209.250
OREGON REVISED STATUTES

SURVEY FOR: Mr. & Mrs. Philip Gustafson
Royal Avenue
Eagle Point, Oregon

LOCATION: Situated in J.J. Fryer's Division, Section 3, T36S,
R1W, W.M. D.L.C. #46, Eagle Point, Oregon.

PURPOSE: To survey and monument the boundaries of record,
and then survey and monument into two parcels.

PROCEEDURE: A diligent serch was made for any old existing
monuments of which none were found. Iron pins
marking the easterly boundary of the Royal Subdi-
vision and iron pins marking various recorded
surveys to the east of parcel to be surveyed on
the southerly boundary of Royal Avenue were found.
The easterly boundary of Royal Subdivision was
accepted and used as a westerly boundary of parcel
to be surveyed. The most easterly corner of said
parcel to be surveyed was set through proportionate
measures useing data from both Royal Subdivision
and afore mentioned recorded surveys. The most
northerly corner of said parcel to be surveyed was
determined by an existing fence line and old corner
post.

DATE: July 28, 1976

C.H. Ketcham
Professional Land Surveyor
Medford, Oregon

