

6504

LEGEND:

- = FOUND 5/8" IRON PIN
- = SET 5/8" IRON PIN WITH PLASTIC CAP STAMPED, FRIAR 961.

BASIS OF BEARINGS: SURVEY NO. 5445



SURVEY NO. 6166

AVERAGE CENTERLINE MAIN  
CANAL OF OLD MILL DITCH  
AND IRRIGATION COMPANY

SURVEY NO. 5445

SURVEY NO. 6166

SURVEY NO. 5445

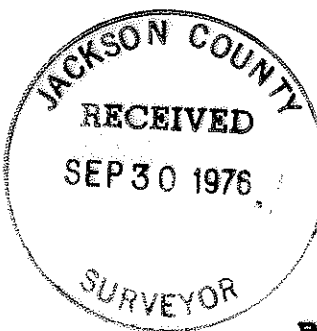

REGISTERED  
PROFESSIONAL  
LAND SURVEYOR

*Larry J. Friar*  
OREGON  
JULY 16, 1971  
LARRY J. FRIAR  
961

PLAT OF SURVEY  
FOR

SHARON LOWE

BEING A PORTION OF THE N.E. 1/4  
OF SECTION 9, T.36 S., R.4 W., W.M.  
JACKSON CO. SCALE: 1"=100'  
OREGON DATE: SEPT, 1976

PREPARED BY: FRIAR-MOFFIT SURVEYING  
MEDFORD, OREGON

6504

6504

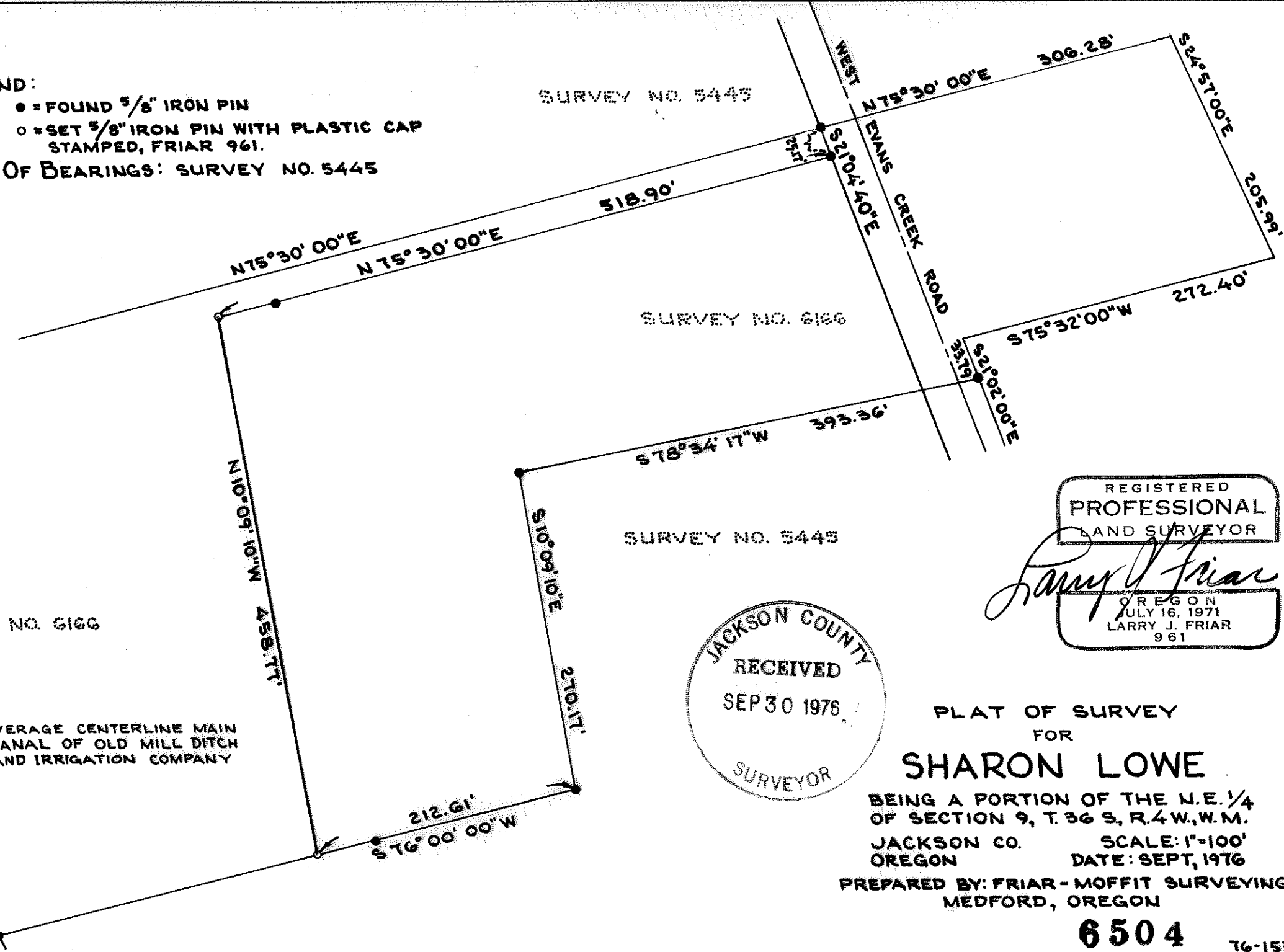

SURVEY NO. 6504

SURVEY NARRATIVE TO COMPLY WITH O.R.S. 209.250

SURVEY FOR: SHARON LOWE  
655 FIELDER LANE  
GRANTS PASS, OREGON 97526

LOCATION: N.E. 1/4 SECTION 9, TOWNSHIP 36  
SOUTH, RANGE 4 WEST, WILLAMETTE  
MERIDIAN, JACKSON COUNTY, OREGON

PURPOSE: TO MOVE THE WEST LINE OF THE EASTERLY  
PARCEL SHOWN BY SURVEY NO. 6166 IN  
ORDER TO MAKE THE EASTERLY PARCEL 5  
ACRES MORE OR LESS.

PROCEDURE: LOCATED PREVIOUSLY SET MONUMENTS FOR  
CONTROL AND SET NEW MONUMENTS AS  
SHOWN ON ATTACHED MAP.

DATE: SEPT. 1976

