

6498

FD. 1 1/2" iron pipe  
C 1/4 per survey 5283

6498

# MAP OF SURVEY MR. CARL ANDERSON

LOCATED IN THE NE 1/4 OF  
THE SW 1/4 OF SECTION 15,  
T36S, R4W, W.M., JACKSON  
COUNTY, OREGON

- BASIS OF BEARING PER SURVEY no. 6280
- SET 5/8" x 24" iron pin tagged RCE 7971
  - FD. 5/8" iron pin
- SCALE: 1" = 100'  
SEPT. 22, 1976

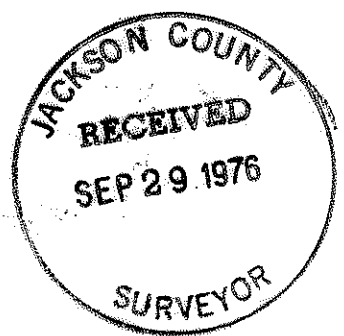
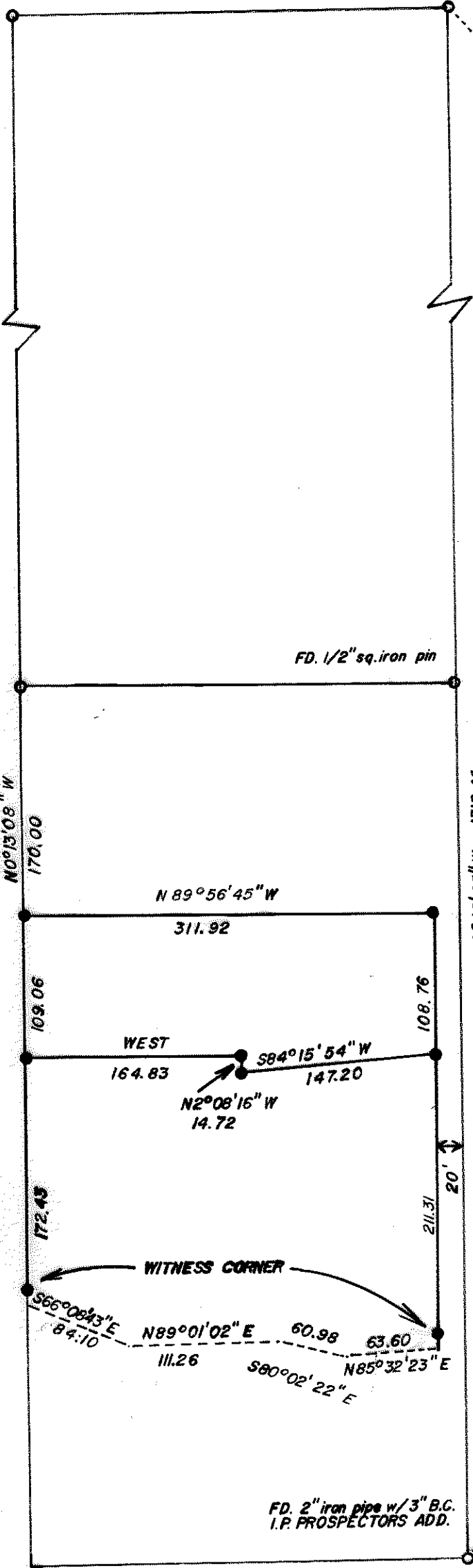

FD. 2" iron pipe w/ 3" B.C.  
I.P. PROSPECTORS ADD.

6498

6498

## SURVEY NARRATIVE TO COMPLY WITH ORS 209.250

SURVEY FOR: Mr Carl Anderson  
P O Box 233  
Rogue River, Oregon

LOCATION: Situated in the SW $\frac{1}{4}$  of Section 15 Township 36 S  
Range 4 W WM., Jackson County, Oregon

PURPOSE: To monument and describe two parcels of land  
owned by Mr Anderson and his sister living next door.

PROCEDURE: The properties are described as a portion of Lot 4  
Meadowbrook Orchard Co. Tracts. This survey at the  
request of the client is dependent upon previous  
surveys in the area, in particular filed survey  
#6280 in which the North $\frac{1}{2}$  of Lot 4 was determined.  
Utilizing the survey control of said survey  
#6280, I prolonged the lot line as established  
and monumented the Anderson parcel.  
The line between Mr Anderson and his sister's  
parcel was monumented as directed by the client along  
an existing fence line and thence West to the West  
line of Lot 4 as prorated.

