

MAP OF SURVEY FOR
MR. TOM VELDSMA

LOCATED IN THE N.W. 1/4 OF THE N.E. 1/4, SEC. 9, T36S,
R 4W, W.M., JACKSON COUNTY, OREGON.

BASIS OF BEARING FILED SURVEY NO. 5499
SCALE 1" = 100'
O FOUND 5/8" IRON PIN
● SET 5/8" X 24" IRON PIN TAGGED RCE 7971
SEPT. 21, 1976

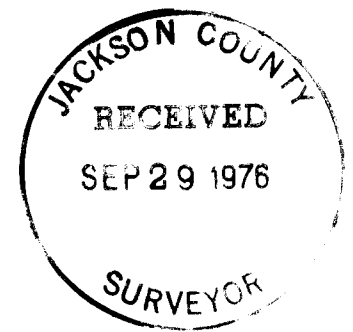
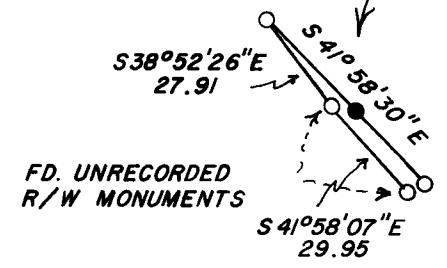

SURVEY NARRATIVE TO COMPLY WITH ORS 209.250

SURVEY FOR: Mr Tom Veldsma
2117 West Evans Creek Road
Rogue River, Oregon

LOCATION: NW¼ of NE¼ Sec 9, T36S, R4W, WM
Jackson County, Oregon

PURPOSE: To monument and describe a flag parcel
as shown on the accompanying map.

PROCEDURE: Utilizing existing survey monumentation as shown in filed survey #5499, I began at the ¼ corner common to Sec4 and 9 and retraced the North line of the parcel to it's intersection with West Evans Creek Road. It became evident at this point that a discrepancy existed in the monumentation of the right-of-way of West Evans Creek Road. I found unrecorded 5/8" iron pins with 2"x4" post alongside marked right-of-way. These unrecorded monuments did not agree with those set by Larry Friar professional land surveyor, in filed survey #5499. After further research I concluded that Mr Friar's monuments were in the correct deed locations for the right-of-way. The unrecorded monuments reflected tangents and curves in the road not called for by the deed from Mr Veldsma to the County. I therefor held Mr Friar's monumentation tied the unrecorded monuments to my traverse. I then continued to monument the flag strip.

