

T39SR4E
T 40SR4E
C.C. Sec. 4 & 5 (Fd. 1" dia. steel axle
and B.T.s per C.S.)



SCALE 1"=50'

Basis of Bearings: Solar Observation

LEGEND

o = Set 1" x 30" Galv. Iron pipe

South
1211.04

East
1135.95

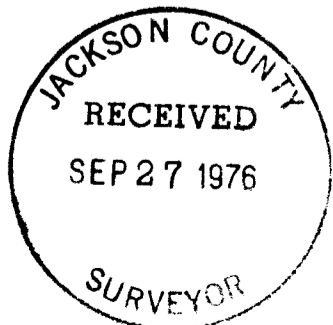
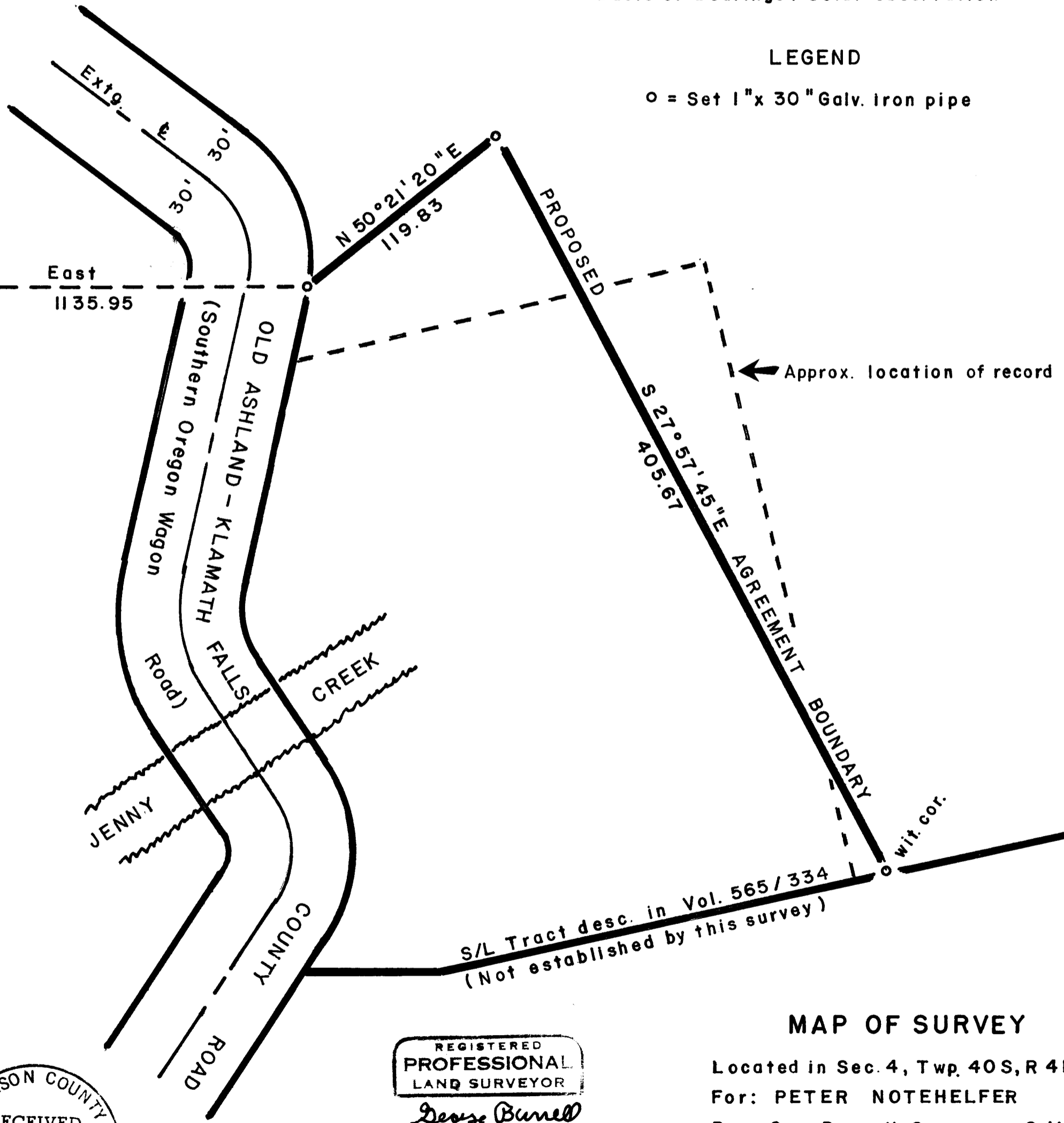

REGISTERED
PROFESSIONAL
LAND SURVEYOR
George Burrell
OREGON
JULY 10, 1964
GEORGE P. BURRELL
533

MAP OF SURVEY

Located in Sec. 4, Twp. 40S, R 4E
For: PETER NOTEHELPER
By: Geo. Burrell, Surveyor 9/1/76

SURVEY NO. **6495**

SURVEY NARRATIVE TO COMPLY WITH O.R.S. 209.250

FOR: Peter Notehelfer
17629 Hwy. 66
Ashland, Oregon

PURPOSE: To monument and describe a new boundary line as directed by the client and his adjoiner for the purpose of a boundary line agreement.

PROCEDURE: A traverse was run from the Northwest corner of section 4 to the subject property, from which said boundary was established according to the direction of the client and his adjoiner. No attempt was made to establish the record boundaries other than the old existing county road.

