

Proposed agreement boundary per R.S. 6294 (unrecorded this date)
Note: This boundary does not represent the record location
(W.l.lne E.1/2 lot 4 BIK.4 PIERCE SUBD.)

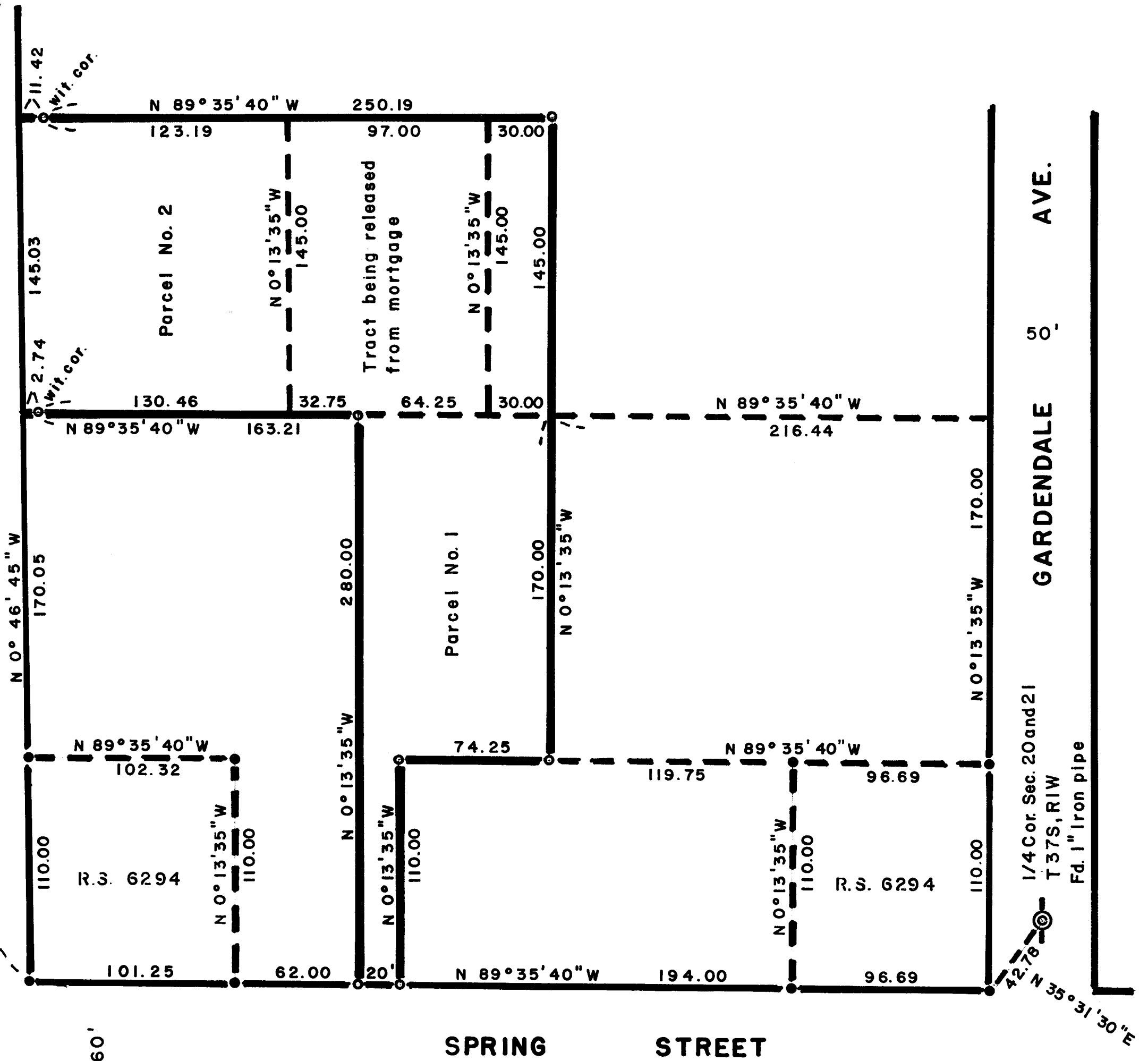

60'

SPRING STREET

AVE.

50'

GARDENDALE

1/4 Cor. Sec. 20 and 21
T 37S, R 1W
Fd. 1" Iron pipe

42.78
N 35° 31' 30" E



SCALE 1"=50'

Basis of Bearings R.S. No.6294

LEGEND

- o = Set 5/8"x 30" Iron Pin
- = Found 5/8" Iron Pin

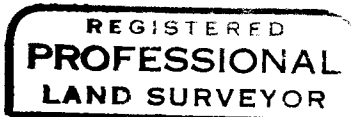
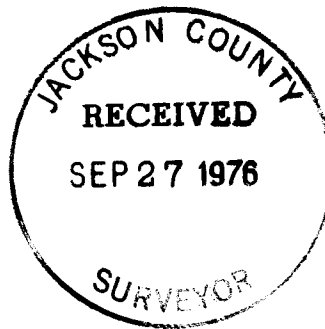

George Burrell

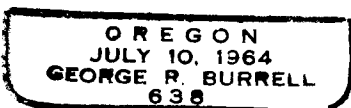

MAP OF SURVEY

Located in lot 4 BIK.4 PIERCE SUBD.

For: DAVE BOULTON

By : Geo. Burrell, Surveyor, Aug. 1976

SURVEY NO. 6494

SURVEY NARRATIVE TO COMPLY WITH O.R.S. 209.250

FOR: Dave Boulton
4665 Crater Lake Hwy.
Medford, Oregon

PURPOSE: To monument and describe that portion of the Mahar
ownership being purchased by Boulton.

PROCEDURE: Using the control monuments of recorded survey no. 6294,
the tract being conveyed to Boulton was established
according to Mr. Boulton's instructions.

