

SURVEY FOR JEROME HAAS NE 1/4 SEC. 24, T.35 S., R.2 W., W.M. JACKSON COUNTY, OREGON

SEPTEMBER 20, 1976

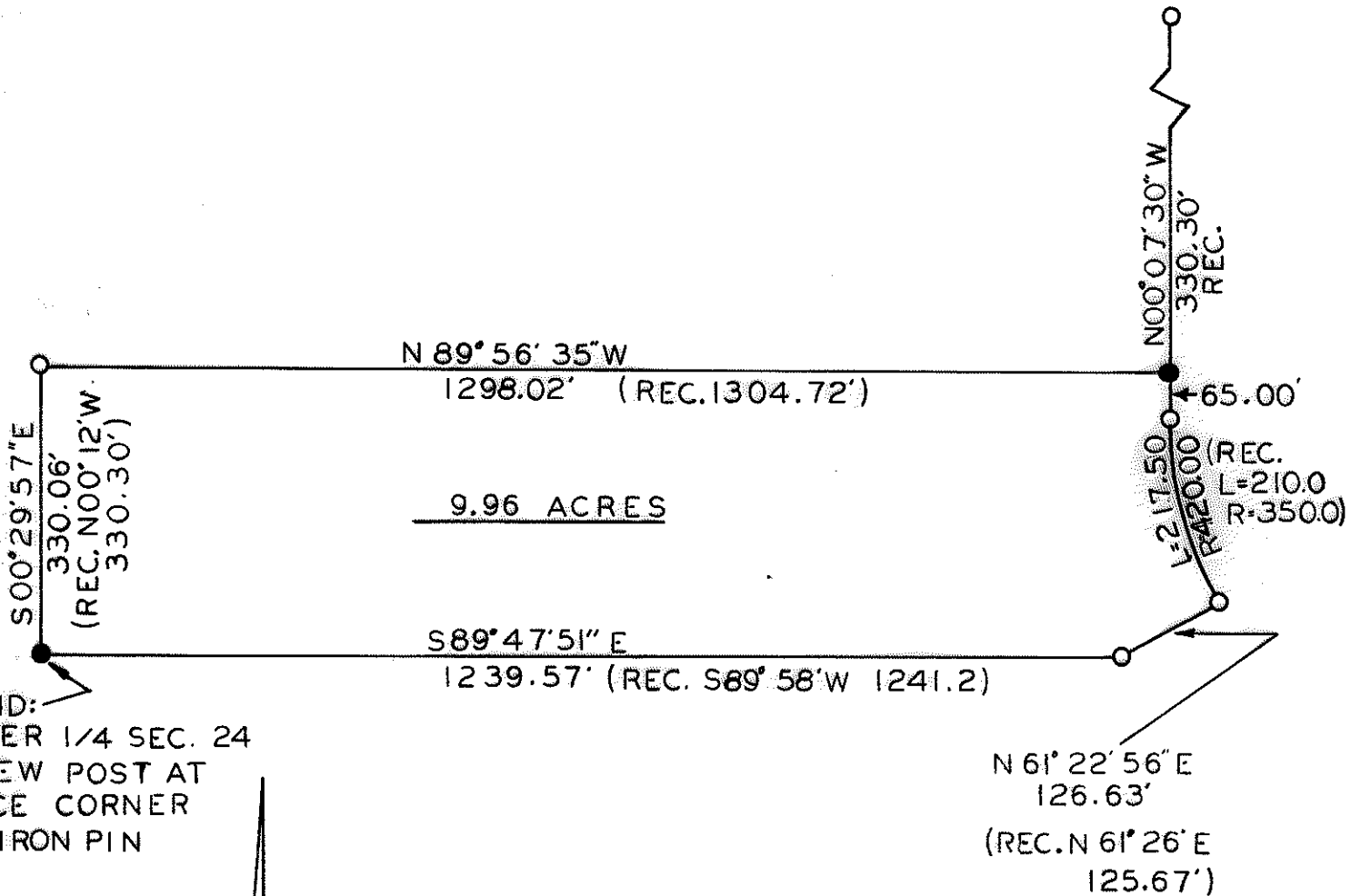

FOUND:
CENTER 1/4 SEC. 24
10" YEW POST AT
FENCE CORNER
SET IRON PIN



SCALE 1" = 200'
BASIS OF BEARING
RECORDED SURVEY
NO. 1436

LEGEND

- 5/8" X 24" IRON ROD SET
- MONUMENT FOUND

REGISTERED
PROFESSIONAL
LAND SURVEYOR

Harold L. Center

OREGON
JULY 30, 1976
HAROLD L. CENTER
No. 1071

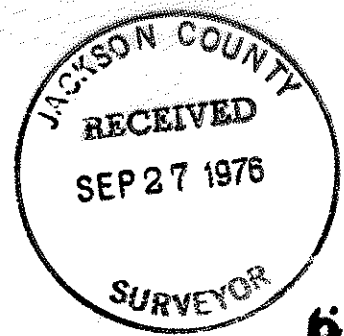

6493

SURVEY NARRATIVE TO COMPLY WITH ORS.209.250

FOR: Mr. Jerome Haas
13531 Hal Lane
Central Point, Oregon
97520

PURPOSE: Locate corners and mark boundaries as directed
by client.

PROCEDURE: Recorded survey no. 1436 and legal description
furnished by client were used to locate original
monuments. A 10" Yew post was found to mark
the center $\frac{1}{4}$ corner section 24. The north-
easterly corner was not located and was reset
on line with original monuments at record
distance. A traverse was then performed tying
found monuments.

BASIS OF BEARING: Recorded survey no. 1436

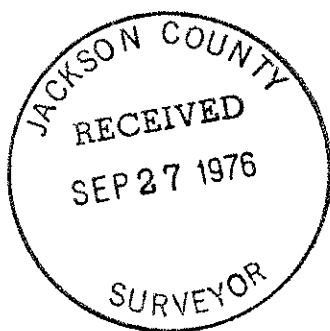

Harold L. Center
Professional Land Surveyor