

6490

6490

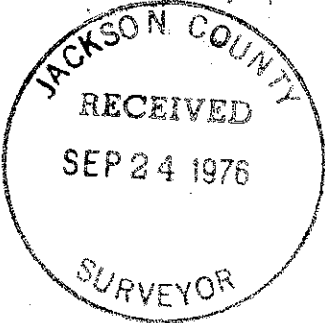
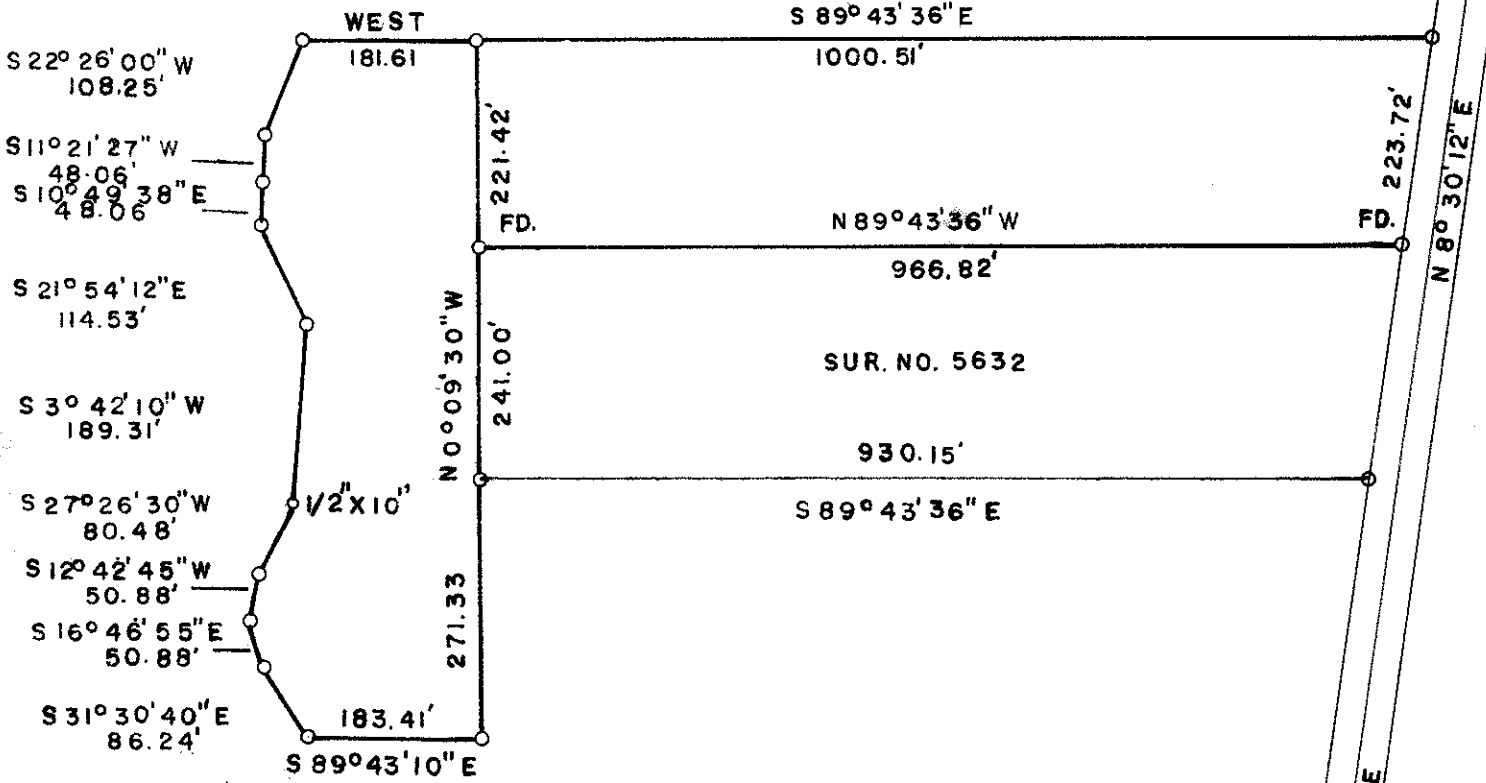

A SURVEY IN
 S.E. 1/4 SEC. 20 T. 34 S. R. 1 W. W.M.
 FOR
BILL LITTLEFIELD
 73-38

BY EDWARD MC GINTY
 MEDFORD, OREGON
 AUG. 1976

1" = 200'
 O SET 5/8" X 24" I. ROD

REGISTERED
 PROFESSIONAL
 LAND SURVEYOR

Edward A. McGinty

OREGON
 JULY 10, 1953
 EDWARD A. MCGINTY
 301

6490

SURVEY NO. **6490**

SURVEY NARRATIVE TO COMPLY WITH O.R.S. 209-250

Survey for: Mr. Bill Littlefield
P.O. Box 281
Shady Cove, Oregon
97539

Survey by: Edward A. McGinty, R.S.
Medford, Oregon
August, 1976

Location: SE 1/4 of Sec. 20, T34S, R1W, WM.

Basis of Bearing: Survey No. 3736

Precedence of Survey:

From previous survey data and map, Survey No. 3736, 5632, surveyed two tracts and prepared descriptions from survey.

Monuments set being 5/8 in. x 24 in. iron pins and 1/2 in. x 2 10 in. iron pins set flush with the surface.

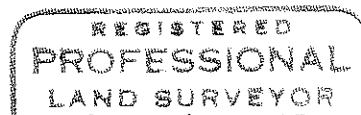
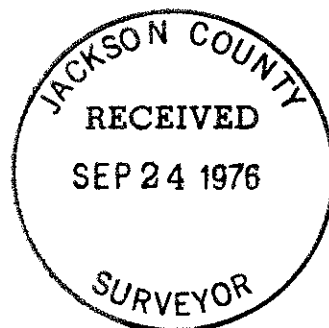

Edward A. McGinty

