

6486

REGISTERED
PROFESSIONAL
LAND SURVEYOR

Edward A. McGinty

OREGON
JULY 10, 1953
EDWARD A. MCGINTY
301

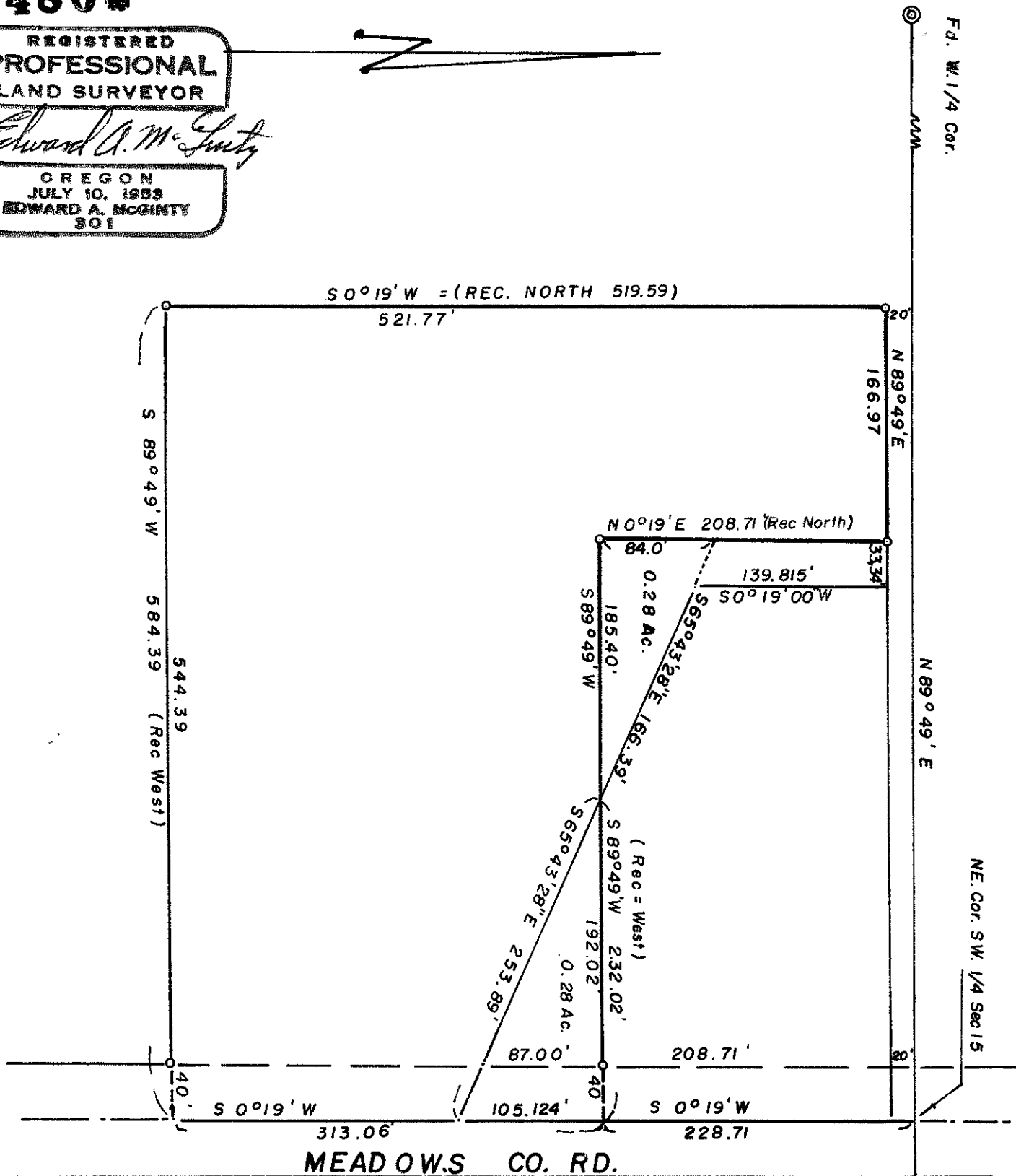
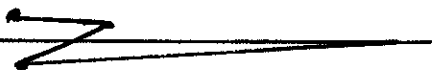

SURVEY IN NE. 1/4 x SW. 1/4. S. 15, T. 35 S, R. 2 W, W.M

FOR
JERRY WORTHINGTON
75 - 30

JACKSON COUNTY
RECEIVED
SEP 24 1976
SURVEYOR

EDWARD A. MCGINTY
MEDFORD OREGON
Nov. 1975

SCALE 1" = 100'
⊙ = Fd 1" Pipe
○ = 5/8" x 24" I. Pin

6486

6486

Fd. E. 1/4 Cor.

SURVEY NO. **6486**

SURVEY NARRATIVE TO COMPLY WITH O.R.S. 209-250

Survey for: Jerry Worthington (75-30)
12107 Meadows Rd.
Central Point, Ore.

Survey by: Edward A. McGinty, R.S.
Medford, Oregon
Feb. 1976

Basis of Bearing: Sur. No. 4115

Location: Survey in the NE 1/4 x SW Sec. 15, T35S, R2W
Meadows County Road

Precedence of Survey:

At the west and east 1/4 cor., found a 1 in. pipes, approx. 4 ins. high, being in the official records of the county surveyor. This line was traversed on random and computed the intersection with the north and south center line. ~~The north and south center line was determined from data on a traverse on previous survey No. 4115.~~

Surveyed a 5.0 ac. tract as shown, which is a portion of a larger 10.0 acres tract. The pparent intention indicates the course east and west should parallel to the east and west center line of the section and the north and south line being parallel to the north and south centerline of section.

Inasmuch as the actual occupation and tract of the northeast, varied with description, prepared descriptions for land exchange 0.28 acres, so as to be more in harmony with occupation.

