

6482

NE COR. MEMORY GARDEN FD. 5/8" I. PIN

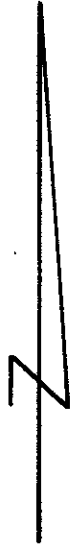

S. 89° 50' 57" W.  
400.00'

(REC. SOUTH)  
773.14'  
S. 0° 00' 30" W.

(REC. NORTH)  
773.97'  
800.00'  
N. 0° 00' 30" E.

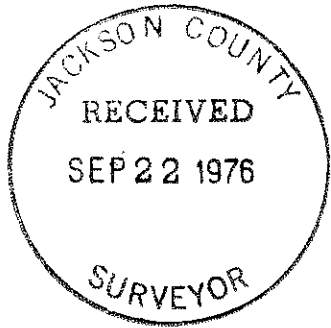

REGISTERED PROFESSIONAL LAND SURVEYOR

*Edward A. McGinty*

OREGON  
JULY 10, 1953  
EDWARD A. MCGINTY  
301

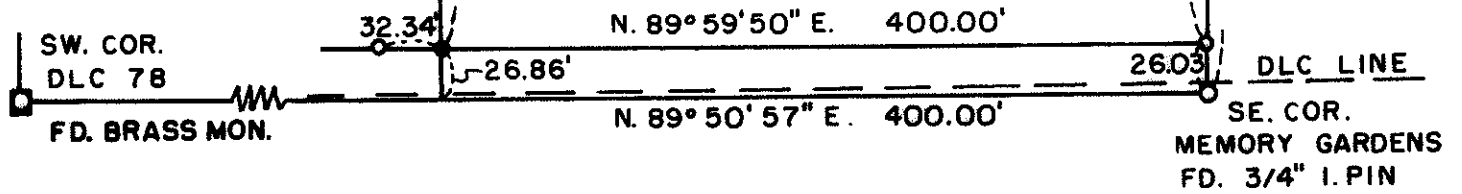

SURVEY IN NW. 1/4 OF SEC. 34, T. 37 S., R. 2 W., W.M.

FOR

MEMORY GARDENS MEMORIAL PARK, INC.

(76-16)

BY EDWARD MCGINTY  
MEDFORD, OREGON  
MAY 1976

SCALE 1" = 100'  
● = SET 5/8" I. PIN  
○ = FD. 5/8" I. PIN

6482

Survey no. 6482

SURVEY NARRATIVE TO COMPLY WITH O.R.S. 209-250

Survey for: Memory Gardens Memorial Park Inc. 76-16  
1395 Arnold Lane  
Medford, Oregon 97501

Survey by: Edward A. McGinty, R.S.  
Medford, Oregon  
May, 1976

Location: Blue Spruce Trailer Park

Basis of Bearing: Previous survey for Memory Gardens Memorial Park

Precedence of Survey:

At the request of client, surveyed a tract of land, being a part of Memory Gardens Memorial Park according to the official plat.

The Southeasterly and the Northeasterly corners were recovered, as shown.

Monuments set, being 5/8 in. x 24 in. iron pins, set approx. flush with the surface.

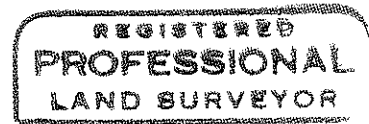
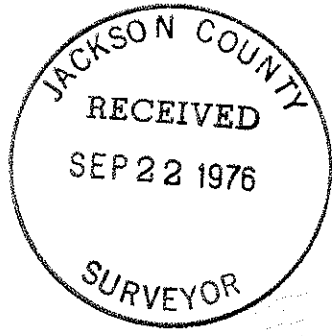

*Edward A. McGinty*

