

APPROVAL:

Dale O. Himes 8/27/76
ASHLAND PLANNING COMMISSION DATE
M76-255

MINOR LAND PARTITION

LOCATED IN
SW 1/4 OF SEC. 4, TWP. 39S., R. 1 E.W.M.
JACKSON COUNTY OREGON
FOR

FILED FOR RECORD THIS THE 20th DAY OF September 1976
AT 1:51 O'CLOCK P.M. AND RECORDED IN VOLUME 1 PAGE 53
OF "MINOR LAND PARTITIONS" IN JACKSON COUNTY, OREGON
Harry Chapman Thomas Jewett
COUNTY CLERK DEPUTY

EDWIN CHAPMAN

260 LAUREL STREET
ASHLAND, OREGON 97520

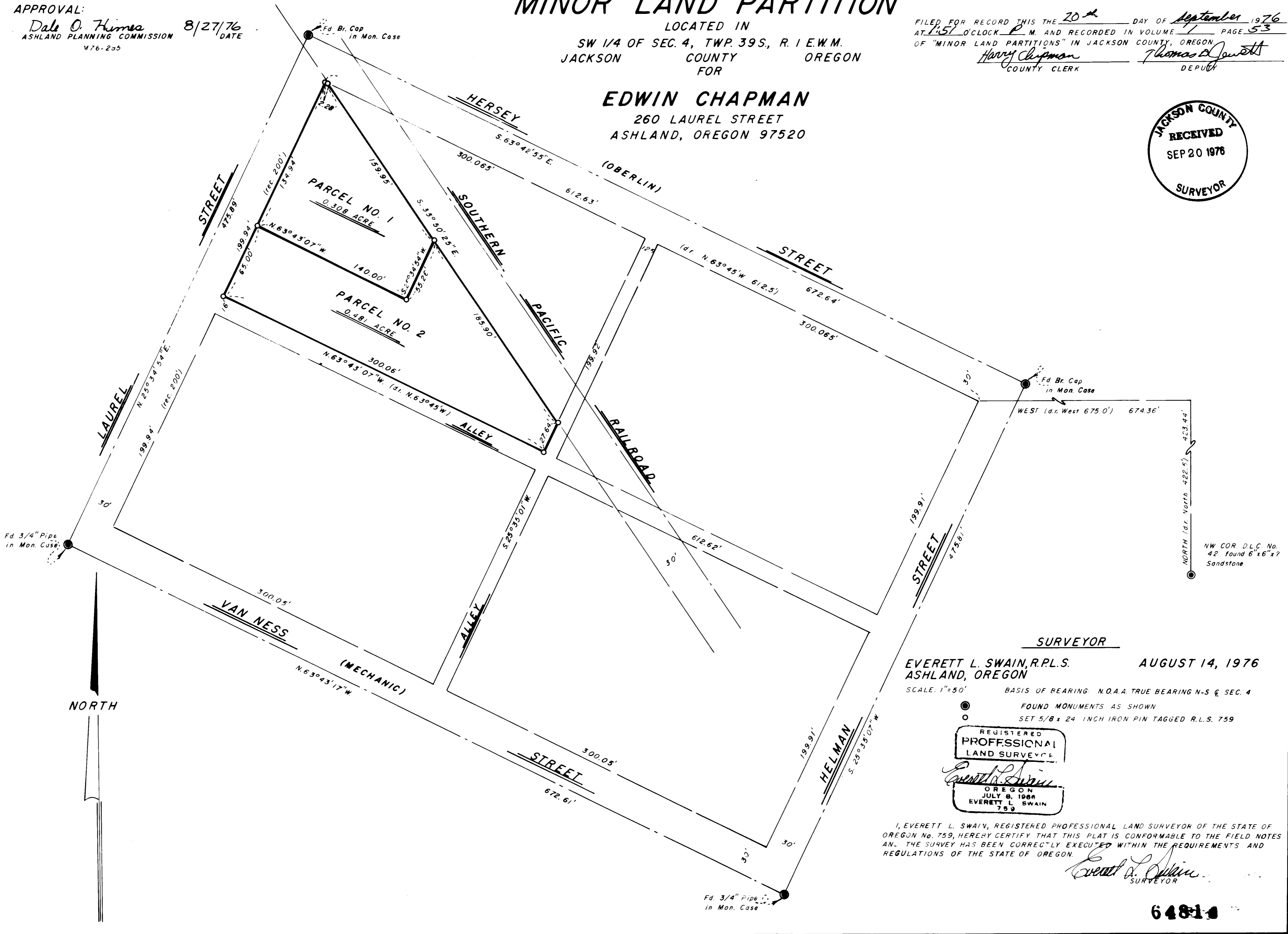

NORTH

SURVEYOR

EVERETT L. SWAIN, R.P.L.S. AUGUST 14, 1976
ASHLAND, OREGON

SCALE: 1"=50' BASIS OF BEARING: N.O.A.A. TRUE BEARING N-S & SEC. 4

FOUND MONUMENTS AS SHOWN
SET 5/8 x 24 INCH IRON PIN TAGGED R.L.S. 759

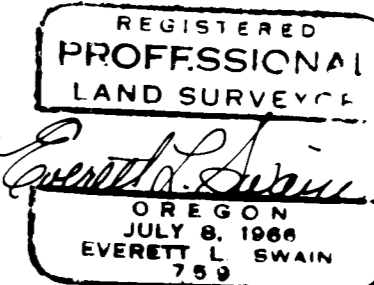

I, EVERETT L. SWAIN, REGISTERED PROFESSIONAL LAND SURVEYOR OF THE STATE OF OREGON No. 759, HEREBY CERTIFY THAT THIS PLAT IS CONFORMABLE TO THE FIELD NOTES AND THE SURVEY HAS BEEN CORRECTLY EXECUTED WITHIN THE REQUIREMENTS AND REGULATIONS OF THE STATE OF OREGON.

Everett L. Swain
SURVEYOR