

6479

S. E. COR.
D.L.C. No. 45
Fd. Br. Cap

1,771.60'

SOUTH

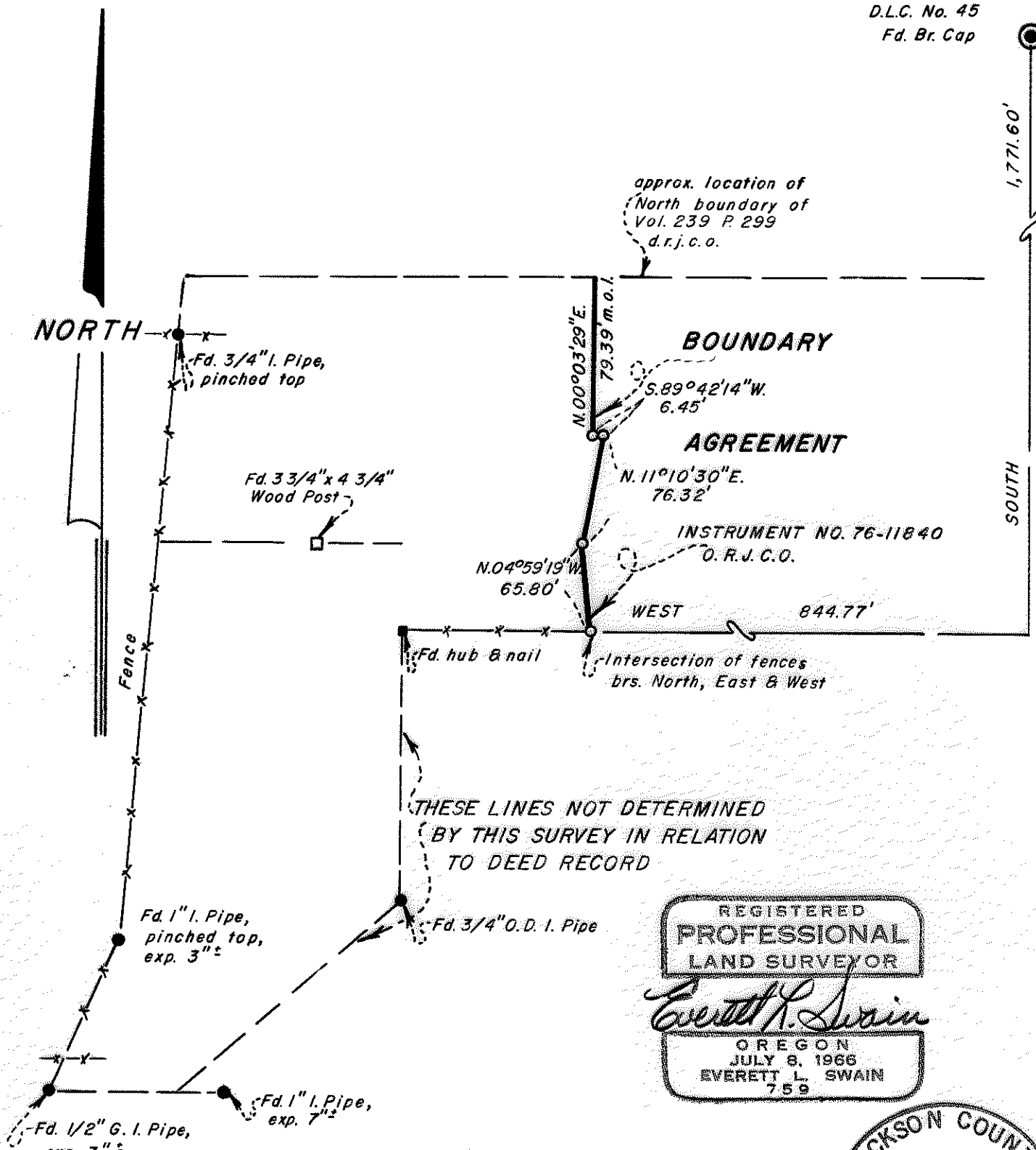

REGISTERED
PROFESSIONAL
LAND SURVEYOR

Everett L. Swain

OREGON
JULY 8, 1966
EVERETT L. SWAIN
759

JACKSON COUNTY
RECEIVED
SEP 20 1976
SURVEYOR

MAP OF SURVEY
LOCATED IN
SE 1/4 OF SEC. 15, TWP. 39S., R. 1 E. W. M.
JACKSON COUNTY OREGON
FOR

BRUCE & DAVID BARRETT

EVERETT L. SWAIN, R.L.S. ASHLAND, OREGON
SCALE 1" = 100' JULY 29, 1976
BASIS OF BEARING: N.O.A.A. TRUE BEARING AT N-S C. OF SEC. 15

- FOUND MONUMENTS AS SHOWN
- SET 5/8 x 24 INCH IRON PIN TAGGED R.L.S. 759

6479

6479

SURVEY NO. **6479**

SURVEY NARRATIVE TO COMPLY WITH PARAGRAPH 209.250
OREGON REVISED STATUTES

SURVEY FOR: Bruce and David Barrett
1630 Peachy Road
Ashland, Oregon 97520

LOCATION: Situated in the Southeast quarter of Section 15, Township 39
South, Range 1 East of the Willamette Base and Meridian, Jackson
County, Oregon.

PURPOSE: To establish a boundary by agreement between the Barrett Brothers
and the neighbor to the East. Also, to retrace an unrecorded
survey, reportedly made by the late surveyor Lowell Ager, to be
used in the preparation of four legal descriptions per clients
instructions.

PROCEDURE: After being shown the various pipes, reported as property corners,
by David Barrett, I proceeded to tie these along with the 5/8 inch
iron pins, set by myself in the existing fence as shown on the
accompanying map, to my established control net. The results are
as shown on the accompanying map.

July 29, 1976

Everett L. Swain
Professional Land Surveyor
Ashland, Oregon

