

64751

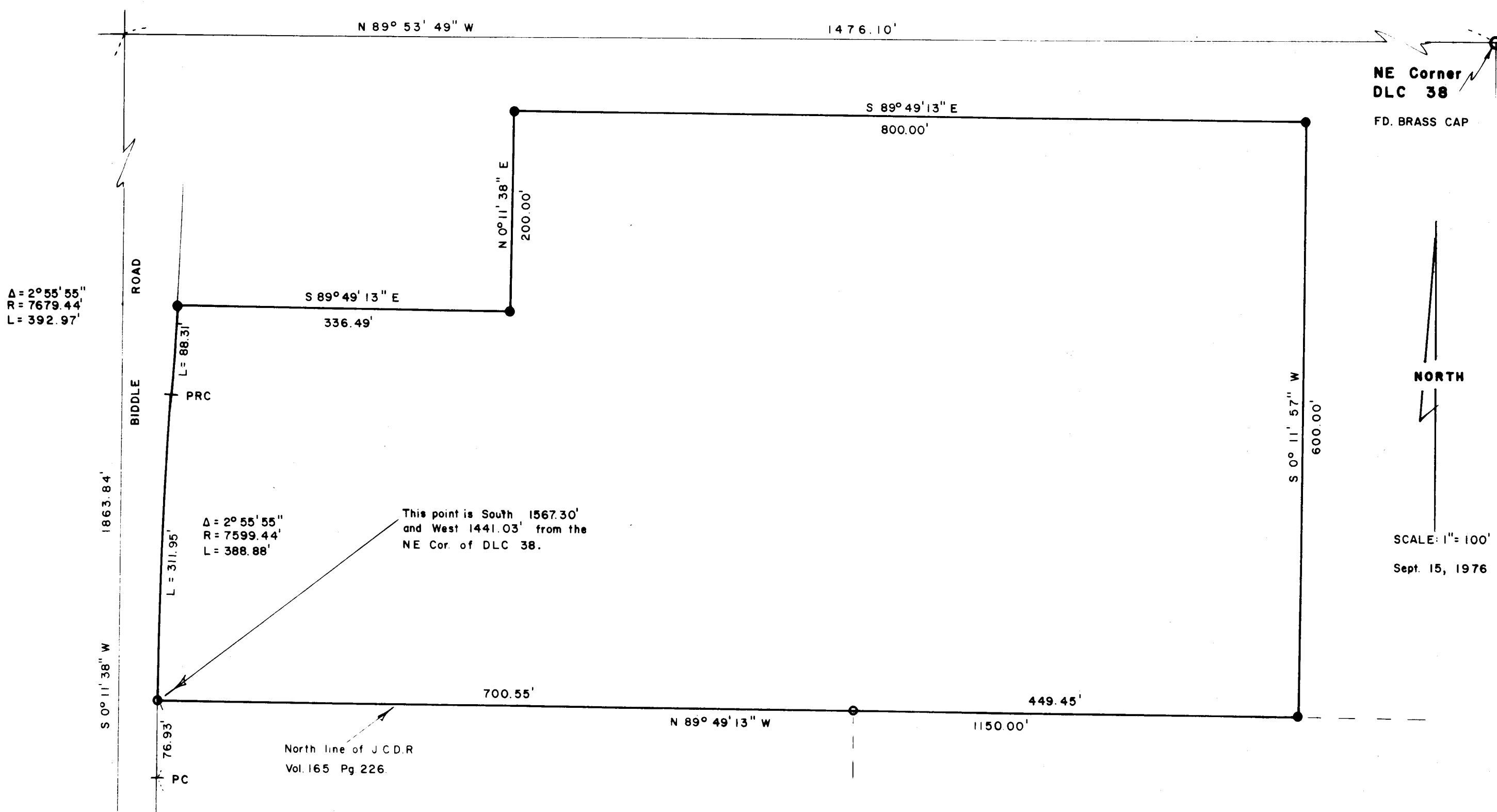

$\Delta = 2^{\circ} 55' 55''$
 $R = 7679.44'$
 $L = 392.97'$

$\Delta = 2^{\circ} 55' 55''$
 $R = 7599.44'$
 $L = 388.88'$

This point is South 1567.30'
 and West 1441.03' from the
 NE Cor. of DLC 38.

NE Corner
 DLC 38
 FD. BRASS CAP

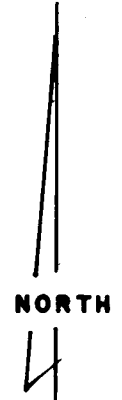

SCALE: 1" = 100'
 Sept. 15, 1976

SURVEY FOR JACKSON COUNTY BOARD OF COMMISSIONERS
 LOCATED IN D.L.C. 38 AND THE S.W 1/4 OF SEC. 7, T.37S. R1WWM
 BY THE COUNTY SURVEYORS OFFICE, JACKSON COUNTY, OREGON.

REFERENCE FILE NO. 75-16 AND SURVEY 6289.
 CURVE DATA FROM O.S.H.D. MAP 9B-6-4
 BASIS OF BEARING, SURVEY 6289.

○ = FD. 5/8" RE-BAR
 ● = SET 5/8" x 27" RE-BAR

REGISTERED
 PROFESSIONAL
 LAND SURVEYOR

Edward B. Spaham

OREGON
 JULY 22 1974
 EDWARD B. SPAHAM
 NO. 1008

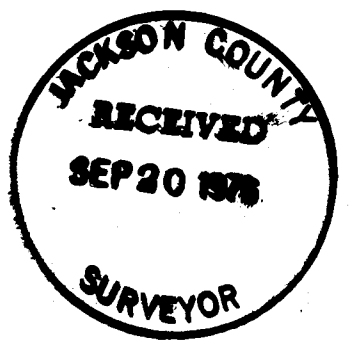

6475

LINE

7/12

SURVEY NO. 6475

SURVEY NARRATIVE TO COMPLY WITH O.R.S. 209.250

SURVEY FOR: Jackson County Board of Commissioners

LOCATION: Southwest 1/4 of Section 7, Donation Land Claim No. 38, Township 37 South, Range 1 West, Willamette Meridian, Jackson County, Oregon.

DATE: September 15, 1976.

BY: Jackson County Surveyor's Office.

PURPOSE: To monument a portion of County Airport property along Biddle Road for future conveyance.

PROCEDURE: All control data and initial field work for this project was developed during survey number 6289. This map is filed only to show the monumentation which was not completed at the time survey 6289 was filed.



Edward B. Graham

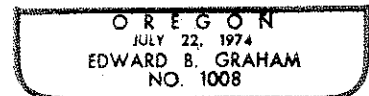

Edward B. Graham
Professional Land Surveyor