

6472

SURVEY IN BLOCK 24 J.J. FRYERS  
DIVISION DLC NO. 46 T36S RIW W.M.  
CITY OF EAGLE POINT,  
JACKSON COUNTY, OREGON

FOR  
J. E. GROW

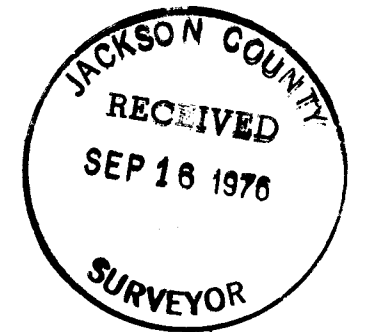

SURVEY BY  
ARTHUR R. RAMBO  
BUTTE FALLS, OREG.

SET 5/8" X 30" IRON PINS ●  
FOUND MONUMENTS ○  
SCALE 1" = 100'  
DATE SEPT. 16, 1976

*Arthur R. Rambo*

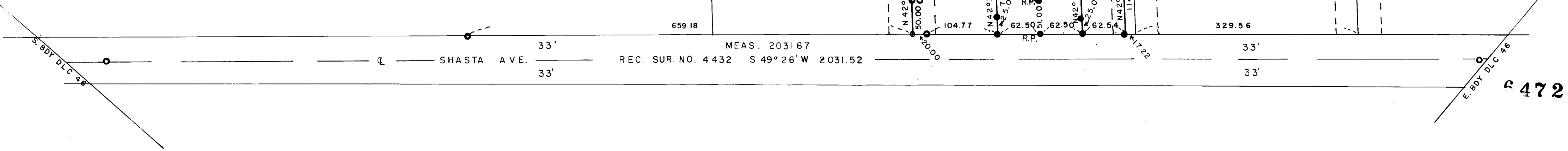
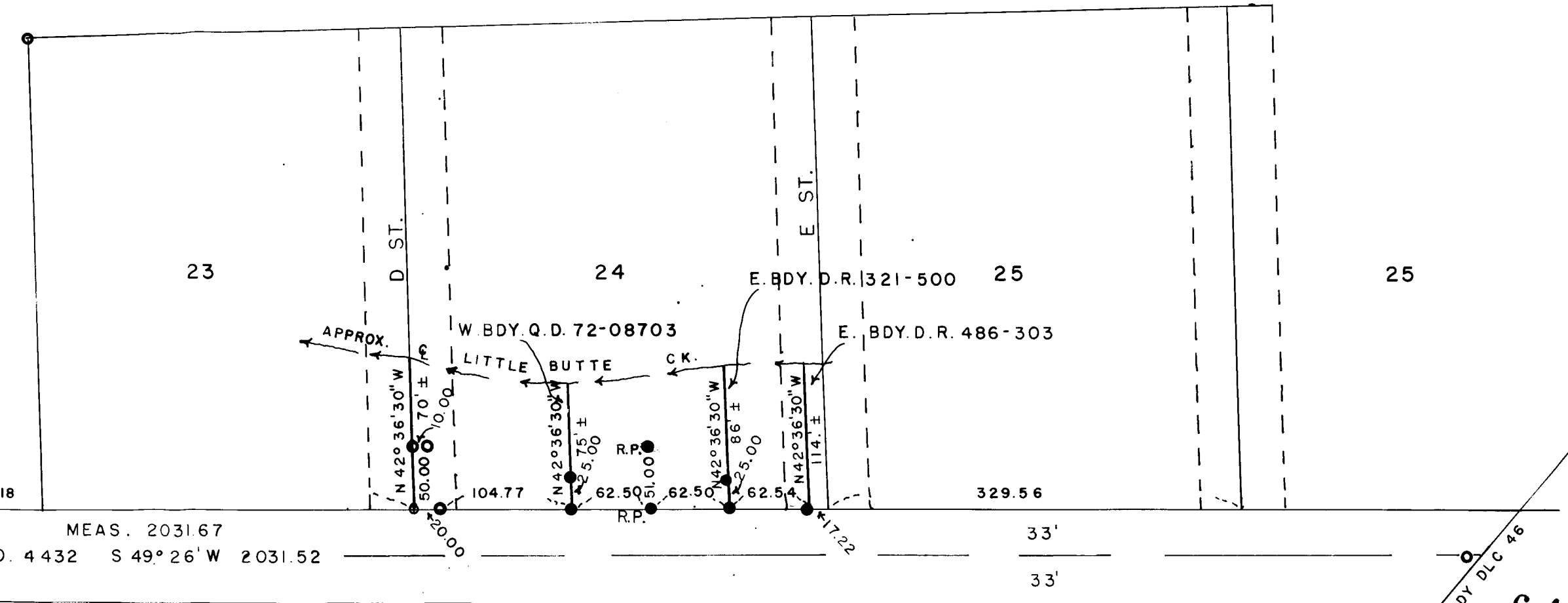

6472

## Narrative to Comply with O. R. S. 209.250

Survey for: J. E. Crow  
P. O. Box 42  
Eagle Point, Ore. 97524

Survey By: Arthur R. Rambo  
P. O. Box 133  
Butte Falls, Oregon 97522

Bearing: E ased on recorded Survey No: 4432

Purpose: To monument and define portion of D and E St., and block 24 J.J. Fryers Division in city of Eagle Point, Ore. as shown.

Procedure: Measured along center line of Shasta Ave. from East boundry D L C No: 46 to South boundry of D. L. C. No: 46. Found monuments as described in survey No: 4432 and tied them in for control prorating against the East boundry of D. L. C. No: 46.  
Blocks 24 and 25 of J. J. Fryers Division were vacated by court order contained in commissioners journal No: 14 page 360 dated March 6, 1912. However said blocks are shown, since deed descriptions in this area refer to block and lot corners according to the official plat of J. J. Fryers Division city of Eagle Point, Oregon.

Date: September 16, 1976

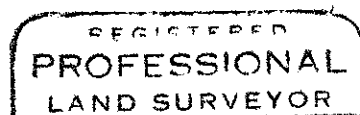
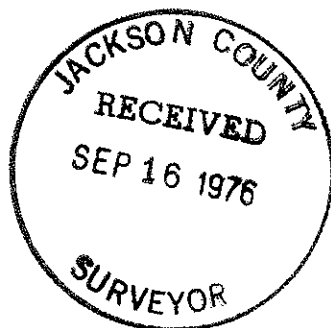

*Arthur R. Rambo*

