

6464

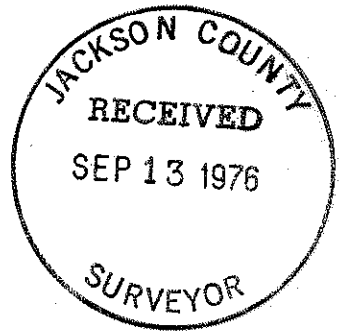
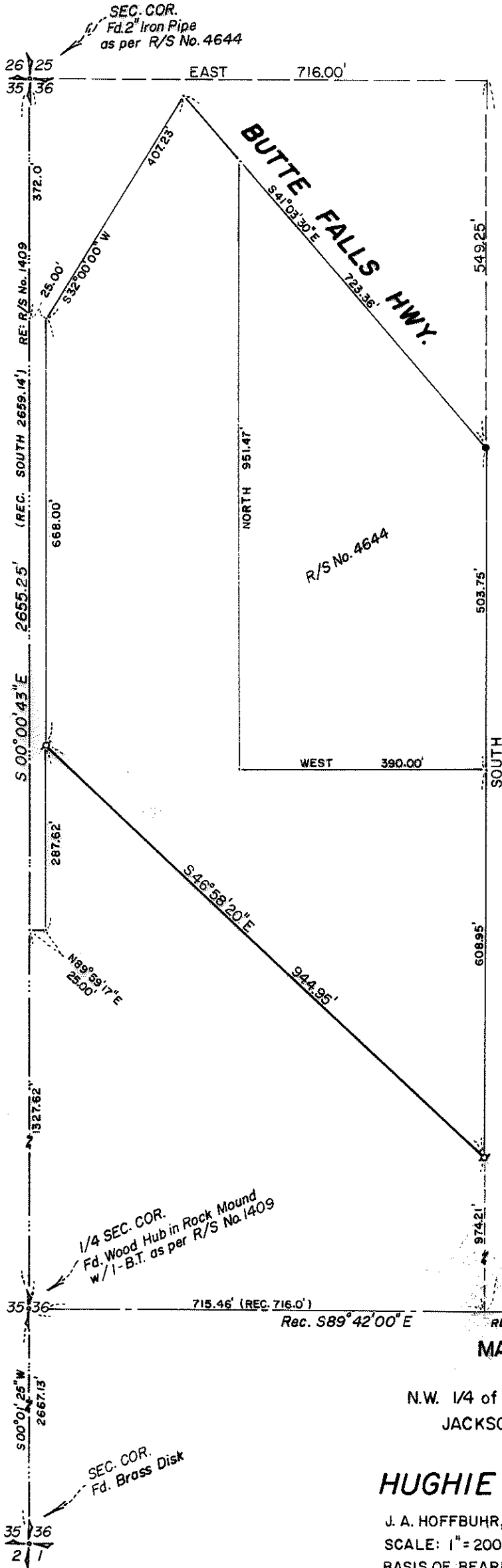

REGISTERED
PROFESSIONAL
LAND SURVEYOR

J. A. Hoffbuhr

OREGON
NOV. 7, 1947
J. A. HOFFBUHR
222

MAP OF SURVEY
LOCATED IN
N.W. 1/4 of Sec. 36, T34S, R1E, W.M.
JACKSON COUNTY, OREGON
FOR
HUGHIE L. HUTCHISON

J. A. HOFFBUHR, REG. L.S., MEDFORD, OREGON
SCALE: 1" = 200'
BASIS OF BEARING - JULY 23, 1976
R/S No. 4644

σ=SET 5/8" IRON PIN **6464**

6464

SURVEY NO. 6464

SURVEY NARRATIVE TO COMPLY WITH PARAGRAPH 209.250
OREGON REVISED STATUTES

SURVEY FOR: Hughie L. Hutchison
10970 Butte Falls Highway
Eagle Point, Oregon 97524

LOCATION: Northwest one-quarter (1/4) of Section 36,
Township 34 South, Range 1 East, Willamette
Meridian, Jackson County, Oregon

PURPOSE: To survey and monument the North line of the
tract as described in Jackson County Deed
Record Instrument No. 75-04110 as per client's
request

PROCEDURE: Utilizing survey control located and established
for Recorded Survey No. 4644 by this office, ran a closed traverse
encompassing the subject tract. The West one-quarter (1/4) corner
and the Southwest corner of Section 36 were located as shown on
the attached map. At the request of the client, the West one-
quarter (1/4) corner of Section 36, found as a wood hub in rock
mound as referred to in Recorded Survey No. 1409, was used to
establish the West boundary of the subject tract. The record bear-
ing for the East-West center of section line as shown on Recorded
Survey No. 1409 was used for calculation and closure purposes.
Basis of Bearing--Recorded Survey No. 4644.

August 11, 1976

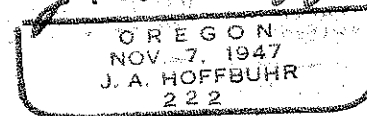
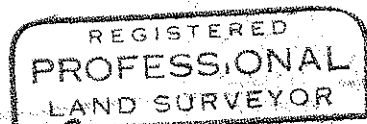
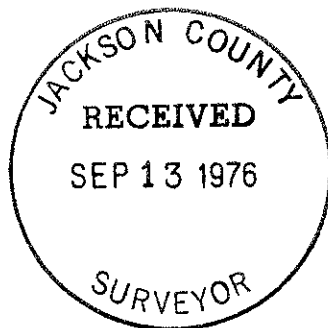

J. A. Hoffbuhr
Professional Land Surveyor