

6463

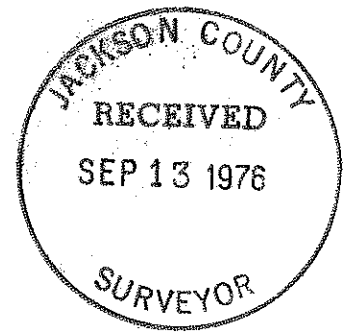
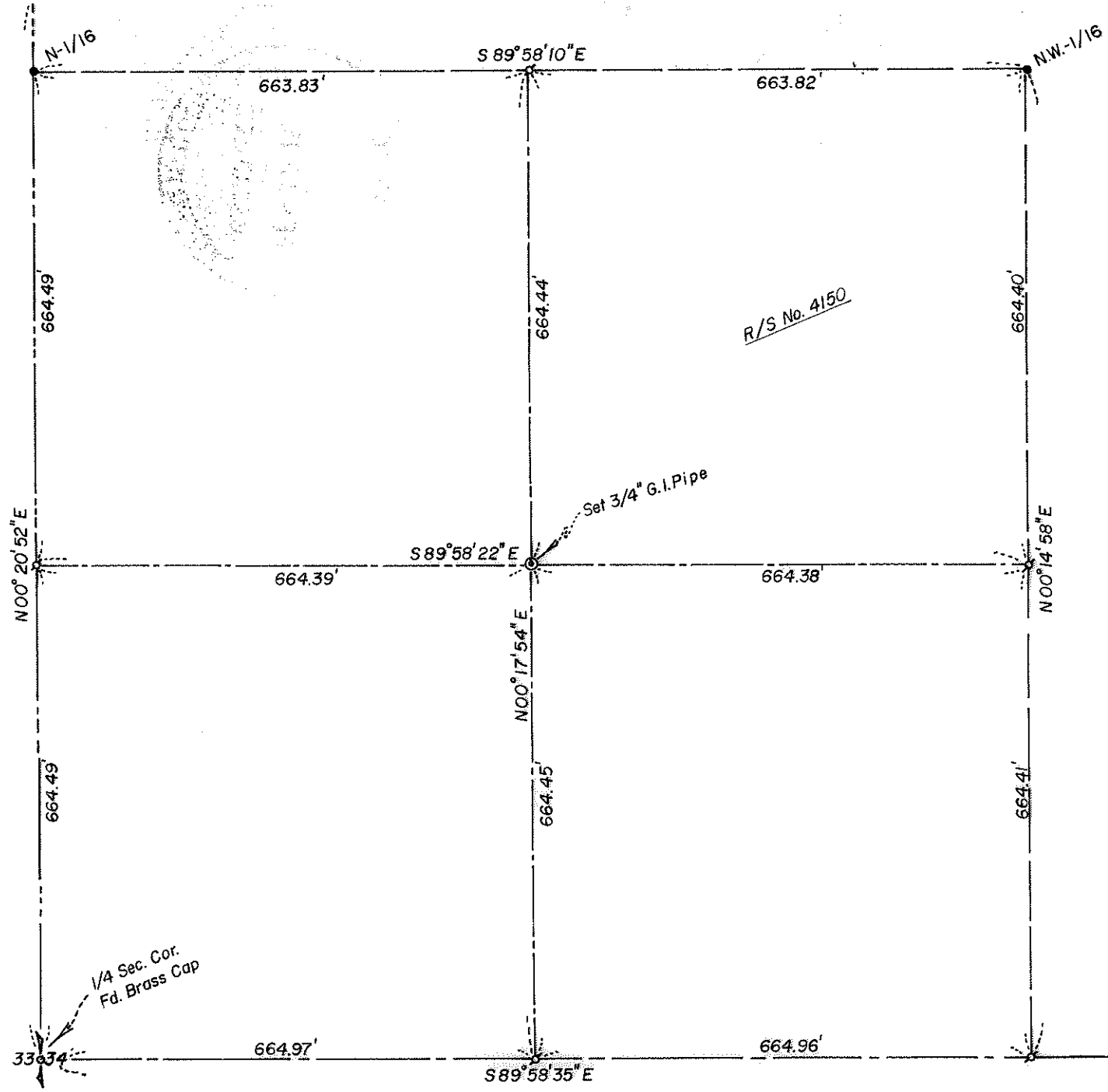

MAP OF SURVEY
 LOCATED IN
 N.W. 1/4 of Sec. 34, T34S, R1E, WM.
 JACKSON COUNTY, OREGON
FOR
QUIMBY L. SIMMONS

J. A. HOFFBUHR, REG. L.S., MEDFORD, OREGON
 SCALE: 1" = 200' JULY 20, 1976
 BASIS OF BEARING— R/S No. 4150

- ⊕ = SET 5/8" IRON PIN
- = FD. 5/8" IRON PIN

REGISTERED
 PROFESSIONAL
 LAND SURVEYOR

J. A. Hoffbuhr

OREGON
 NOV. 7, 1947
 J. A. HOFFBUHR
 222

6463

SURVEY NO. 6463

SURVEY NARRATIVE TO COMPLY WITH PARAGRAPH 209.250
OREGON REVISED STATUTES

SURVEY FOR: Quimby L. Simmons
 8990 Butte Falls Highway
 Butte Falls, Oregon 97522

LOCATION: Northwest one-quarter (1/4) of Section 34,
 Township 34 South, Range 1 East, Willamette
 Meridian, Jackson County, Oregon

PURPOSE: To survey and monument the 1/64 corners of the
 Southwest one-quarter (1/4) of the Northwest
 one-quarter (1/4) of Section 34, Township 34
 South, Range 1 East, Willamette Meridian, as
 per client's request

PROCEDURE: Using previous control established and shown on
Recorded Survey No. 4150, set monuments for 1/64 corners as shown
on the attached map. Basis of bearing--Recorded Survey No. 4150.

July 20, 1976

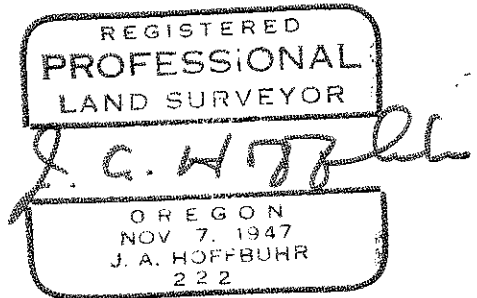
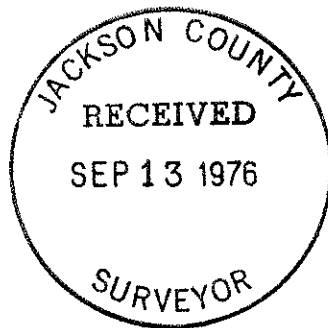

J. A. Hoffbuhr
Professional Land Surveyor