

**MAP OF SURVEY**  
 LOCATED IN  
 East 1/2 of Sec. 24, T36S, R4W, WM.  
 JACKSON COUNTY, OREGON  
 FOR  
**JAMES A. PRUIT**

J. A. HOFFBUHR, REG. L.S., MEDFORD, OREGON  
 SCALE: 1"=50' JULY 19, 1976  
 BASIS OF BEARING- R/S No. 5903

- ⊕ = SET 5/8" IRON PIN
- = FD. 5/8" IRON PIN

REGISTERED  
**PROFESSIONAL**  
 LAND SURVEYOR

*J. A. Hoffbuhr*

OREGON  
 NOV 7, 1947  
 J. A. HOFFBUHR  
 222

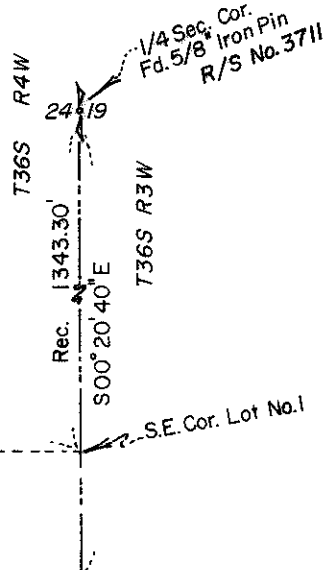

SURVEY NO. 6462

SURVEY NARRATIVE TO COMPLY WITH PARAGRAPH 209.250  
OREGON REVISED STATUTES

SURVEY FOR: James A. Pruit  
975 Rogue River Highway  
Gold Hill, Oregon 97525

LOCATION: East one-half (1/2) of Section 24, Township 36  
South, Range 4 West, Willamette Meridian,  
Jackson County, Oregon

PURPOSE: To survey, monument the East boundary, and re-  
describe that tract of land as described in  
Jackson County Instrument No. 76-02968 as per  
client's request

PROCEDURE: Using survey control established by this office  
for Recorded Survey No. 5903, established the East boundary line  
as shown on attached map. Basis of bearing--Recorded Survey No.  
5903.

July 19, 1976

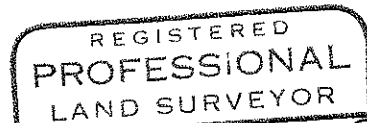

*J. A. Hoffbuhr*

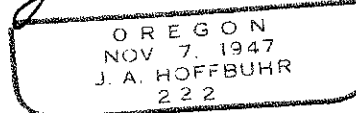

J. A. Hoffbuhr  
Professional Land Surveyor