

6460

FD. COPPER  
NAIL IN CONC.  
IN MONUMENT WELL

FD. 1" PIN IN  
MONUMENT WELL

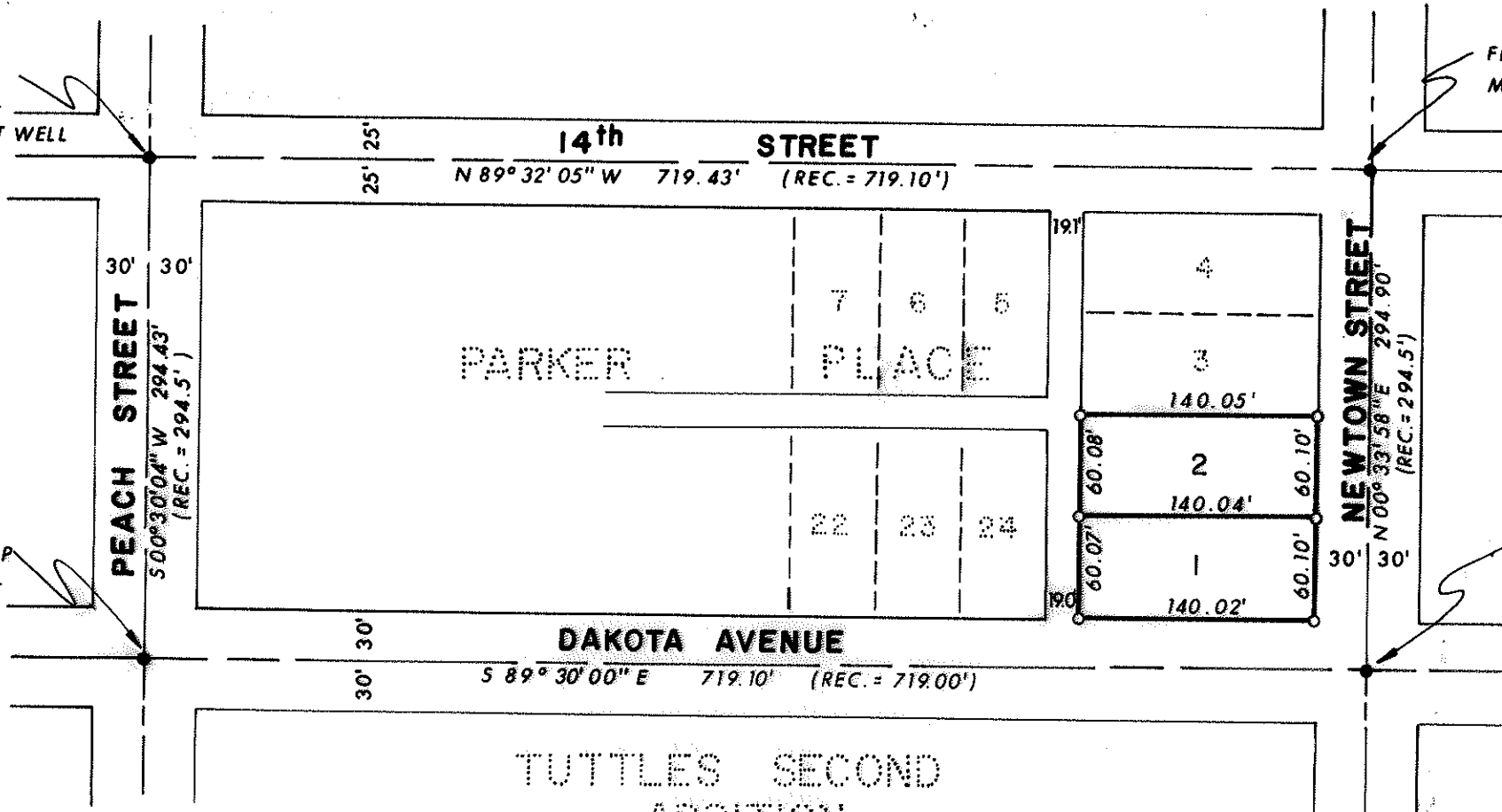

FD. BRASS CAP  
IN MONUMENT  
WELL

FD. BRASS CAP IN  
MONUMENT WELL

DAKOTA AVENUE  
S 89° 30' 00" E 719.10' (REC. = 719.00')

PEACH STREET  
S 00° 30' 04" W 294.43'  
(REC. = 294.5')

NEWTOWN STREET  
N 00° 33' 58" E 294.90'  
(REC. = 294.5')

14th STREET  
N 89° 32' 05" W 719.43' (REC. = 719.10')

PARKER PLACE

TUTTLES SECOND  
ADDITION

LEGEND:

- = FOUND MONUMENT AS SHOWN
- = SET 5/8" PIN WITH PLASTIC CAP STAMPED, MOFFIT 944.

BASIS OF BEARINGS: CENTERLINE DAKOTA AVE. AS PER "TUTTLES SECOND ADDITION"

REGISTERED  
PROFESSIONAL  
LAND SURVEYOR

*Lloyd R. Moffit*

OREGON  
JULY 17, 1976  
LOYD R. MOFFIT  
944

PLAT OF SURVEY  
FOR

GLENN MOFFET

BEING LOTS 1 AND 2 OF "PARKER PLACE" SUBDIVISION OF LOT 4 IN BLOCK 3, "BARR ADDITION" TO THE CITY OF MEDFORD

JACKSON CO.  
OREGON

SCALE: 1" = 100'  
DATE: AUG., 1976

PREPARED BY: FRIAR-MOFFIT SURVEYING CO.  
MEDFORD, ORE.

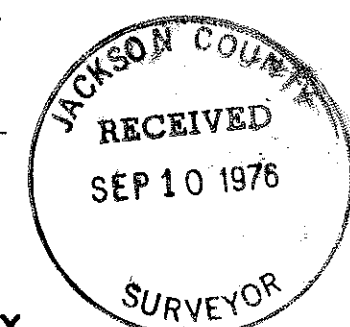

SURVEY NO. 6460

SURVEY NARRATIVE TO COMPLY WITH O.R.S. 209.250

SURVEY FOR: Glenn Moffet  
1012 Navellier Street  
El Cerrito, Calif. 94530

LOCATION: Lots 1 and 2 of "Parker Place" Subdivision  
of Lot 4 in Block 3 "Barr Addition" to the  
City of Medford. Also being a portion of  
the Southeast one-quarter of Section 25,  
Township 37 South, Range 2 West, Willamette  
Meridian, Jackson County, Oregon.

PURPOSE: To set the corners of Lots 1 and 2 of said  
"Parker Place".

PROCEDURE: After traversing through the found street  
intersection monuments circumferencing "Par-  
ker Place", I used proportionate distances to  
establish the lot corners.

DATE: August, 1976

Loyd R. Moffit  
Friar-Moffit Surveying

