

MAJOR LAND PARTITION

S.W. 1/4 SECTION 9, T. 37 S., R. 2 W., W.M.
JACKSON COUNTY, OREGON

August 5, 1976

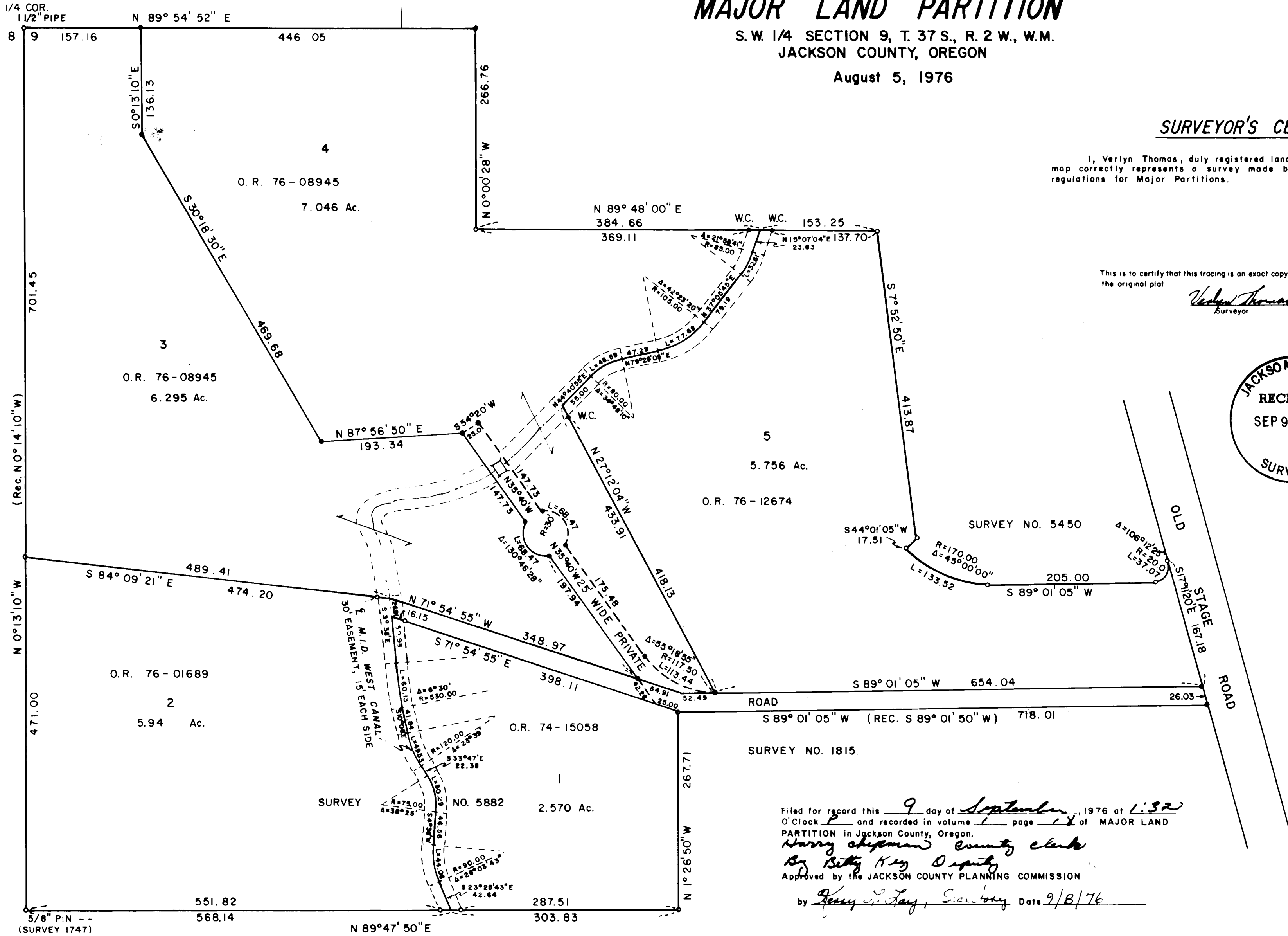

SURVEYOR'S CERTIFICATE

I, Verlyn Thomas, duly registered land surveyor of the State of Oregon, hereby certify that this map correctly represents a survey made by me or under my direction and complies with the regulations for Major Partitions.

Verlyn Thomas
Surveyor

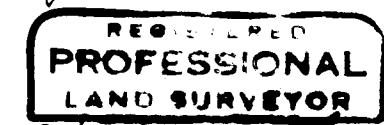

This is to certify that this tracing is an exact copy of the original plat

Verlyn Thomas
Surveyor

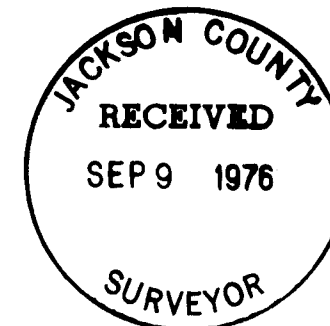

SCALE: 1" = 100'

LEGEND

- o Monument Found per Record
 - Set 5/8"x24" Iron Pin
- BASIS OF BEARINGS:
SURVEY NO. 1747

Filed for record this 9 day of September, 1976 at 1:32
O'clock P and recorded in volume 12 page 12 of MAJOR LAND
PARTITION in Jackson County, Oregon.
Harry Chapman County Clerk
By *Betty Kay* Deputy
Approved by the JACKSON COUNTY PLANNING COMMISSION
by *Henry J. Lay*, Secretary Date 9/8/76

DECLARATION

KNOW ALL MEN BY THESE PRESENTS, That we, Alfred W. Burgoyne and Phoebe S. Burgoyne, husband and wife, and June A. Ludwig, a married person, and Dale L. Van Way and Evelyn M. Van Way, husband and wife, and D.M. Becklin and Diana Mae Becklin, husband and wife, are owners in fee simple of land shown hereon and have caused said land to be surveyed and mapped, in consideration of benefits accrued from the approval by the Jackson County Planning Commission for the creation of a private road for the use of Ingress & Egress to be appurtenant to parcels numbered 1 through 5 only as shown hereon, as recorded in Document No. _____ of the official records of Jackson County.

IN WITNESS WHEREOF, We have set our hands and seals this 5th day of August, 1976.

Alfred W. Burgoyne
Alfred W. Burgoyne
STATE OF OREGON) SS
County of Jackson)

Phoebe S. Burgoyne
Phoebe S. Burgoyne
STATE OF OREGON) SS
County of Jackson)

Personally appeared the above named Alfred W. Burgoyne and Phoebe S. Burgoyne and acknowledged the foregoing instrument to be their voluntary act and deed. Before me:

My Commission expires the 12th day of December, 1977

IN WITNESS WHEREOF, I have set my hand and seal this 23rd day of August, 1976.

STATE OF OREGON) SS
County of Jackson)

Personally appeared the above named June A. Ludwig and acknowledged the foregoing instrument to be her voluntary act and deed. Before me:

My Commission expires the 12th day of December, 1977.

Sam Starbuck
Notary Public for Oregon

June A. Ludwig
June A. Ludwig

Sam Starbuck
Notary Public for Oregon

IN WITNESS WHEREOF, We have set our hands and seals this 5th day of August, 1976.

Dale L. Van Way
Dale L. Van Way
STATE OF OREGON) SS
County of Jackson)

Evelyn M. Van Way
Evelyn M. Van Way
STATE OF OREGON) SS
County of Jackson)

Personally appeared the above named Dale L. Van Way and Evelyn M. Van Way and acknowledged the foregoing instrument to be their voluntary act and deed. Before me:

My Commission expires the 12th day of December, 1977.

IN WITNESS WHEREOF, We have set our hands and seals this 24th day of AUGUST, 1976.

D.M. Becklin
D.M. Becklin
STATE OF OREGON) SS
County of Jackson)

Diana Mae Becklin
Diana Mae Becklin
STATE OF OREGON) SS
County of Jackson)

Personally appeared the above named D.M. Becklin and Diana Mae Becklin and acknowledged the foregoing instrument to be their voluntary act and deed. Before me:

My Commission expires the 12th day of December, 1977.