

6454

FD. 1" I. PIN

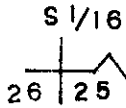
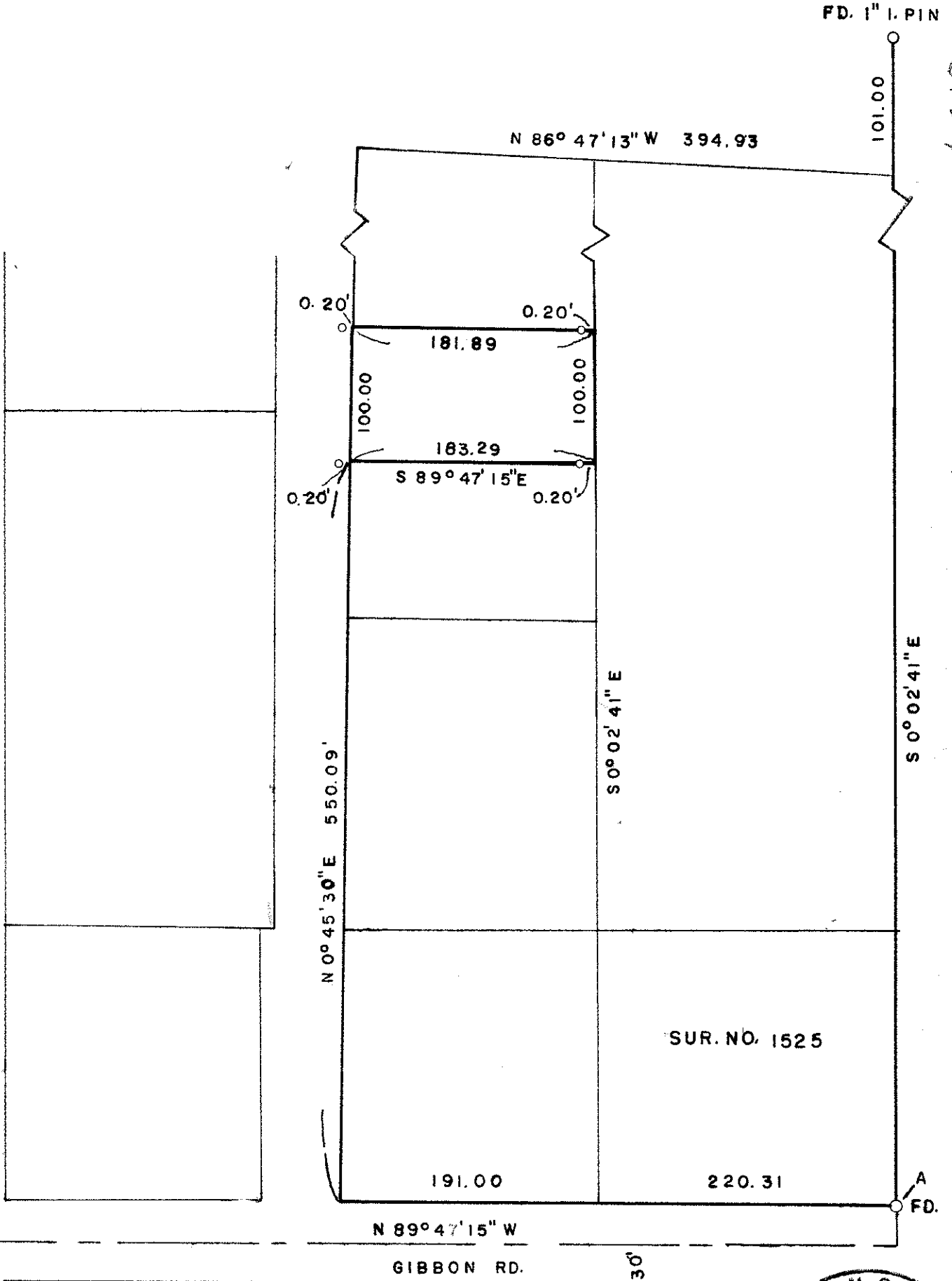

SURVEY IN S.W. 1/4 SEC. 25, T 36 S, R 2 W., W.M.

FOR

ZELMA HALEY
76 33

BY EDWARD MC GINTY
MEDFORD, OREGON
AUG. 1976

REGISTERED
PROFESSIONAL
LAND SURVEYOR

Edward A. McGinty

OREGON
JULY 10, 1953
EDWARD A. MCGINTY
501

SCALE 1" = 100'

○ SET 5/8" X 24" I. PIN

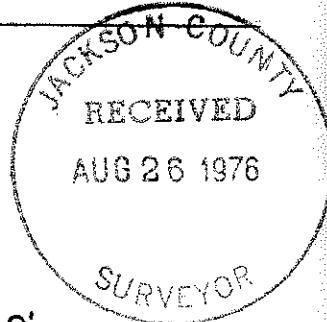

6454

SURVEY NO. 6454

SURVEY NARRATIVE TO COMPLY WITH O.R.S. 209-250

Survey for: Zelma Haley 76-33
6360 Harold Road
Central Point, Ore.
97502

Survey by: Edward A. McGinty, R.S.
Medford, Oregon
August 17, 1976

Basis of Bearing: Gibbon Road, N.89°47'15"W.

Location of Survey: The NW. 1/4 of the SW. 1/4 of Sec. 25, T36S, R2W.

Precedence of Survey:

This survey is dependant on Survey No. 1525, the West center 1/16, the SW. 1/16 and the apparent intent of deeded tracts abutting along the Easterly side of Harold Road.

From tracts it appears that the bearing call for aprox. 0°40' is off computed bearing, which would show bearing deed records in near harmony with each other.

(Note, monuments set 0.20 plus or minus to the westerly).

This survey agrees within reason, of the actual possèssion.

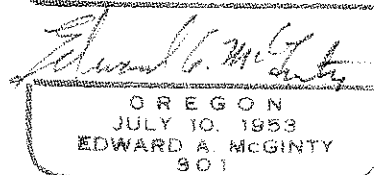
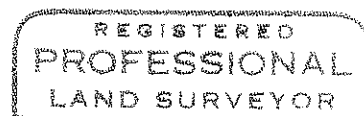
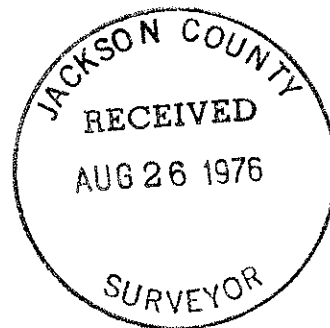

OREGON
JULY 10, 1953
EDWARD A. MCGINTY
901