

6453

6453

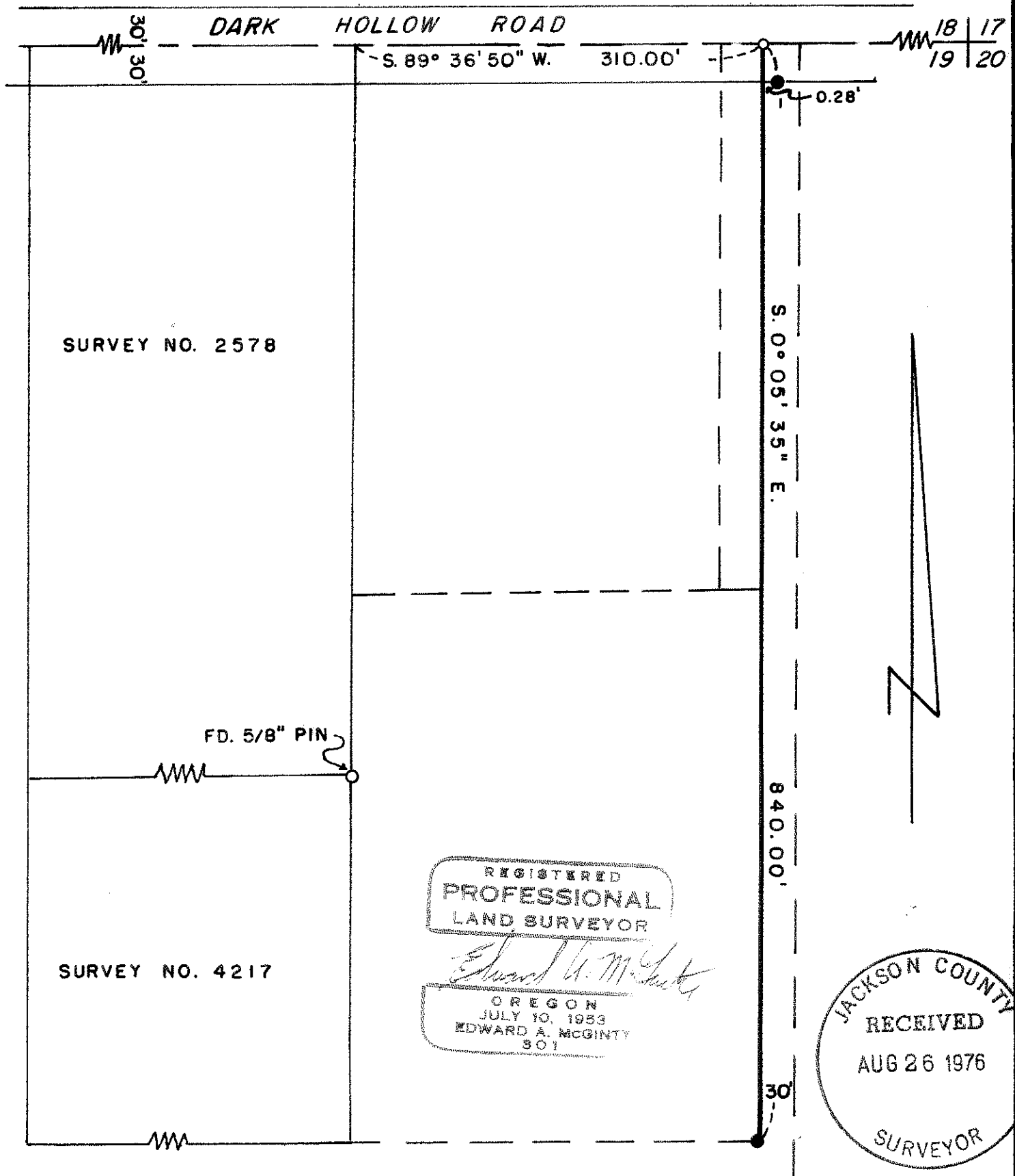

SURVEY NO. 2578

SURVEY NO. 4217

REGISTERED  
PROFESSIONAL  
LAND SURVEYOR

*Edward A. McGinty*  
OREGON  
JULY 10, 1933  
EDWARD A. MCGINTY  
301

JACKSON COUNTY  
RECEIVED  
AUG 26 1976  
SURVEYOR

SURVEY IN NE. 1/4 SEC. 19, T. 38 S., R. 1 W., W.M.

FOR  
MARY ROBERTSON  
(64 18)

BY EDWARD A. MCGINTY  
MEDFORD, OREGON  
AUGUST 1976

SCALE 1" = 100'  
● = SET 5/8" I. PIN  
○ = SET 1/2" I. PIN

6453

SURVEY NO. 6458

SURVEY NARRATIVE TO COMPLY WITH O.R.S. 209-250

Survey for: Mary Robertson 64-18  
2629 Table Rock Rd.  
Medford, Oregon 97501

Survey by: Edward A. McGinty, R.S.  
Medford, Oregon  
August 1976

Basis of Bearing: Survey No. 2578

Location: Northeast one quarter of Section 19,  
T38S, R1W. WM.

Precedence of Survey:

From previous survey data and traverse, surveyed line as shown, as being the westerly line of a proposed 30 foot strip of land.

Survey No. references 2578 and 4217.

Monuments set being 5/8 in. x 24 in. iron pins, set approx. flush with a 1/2 in. x 12 in. iron pin on the center line of the county road.

