

6452

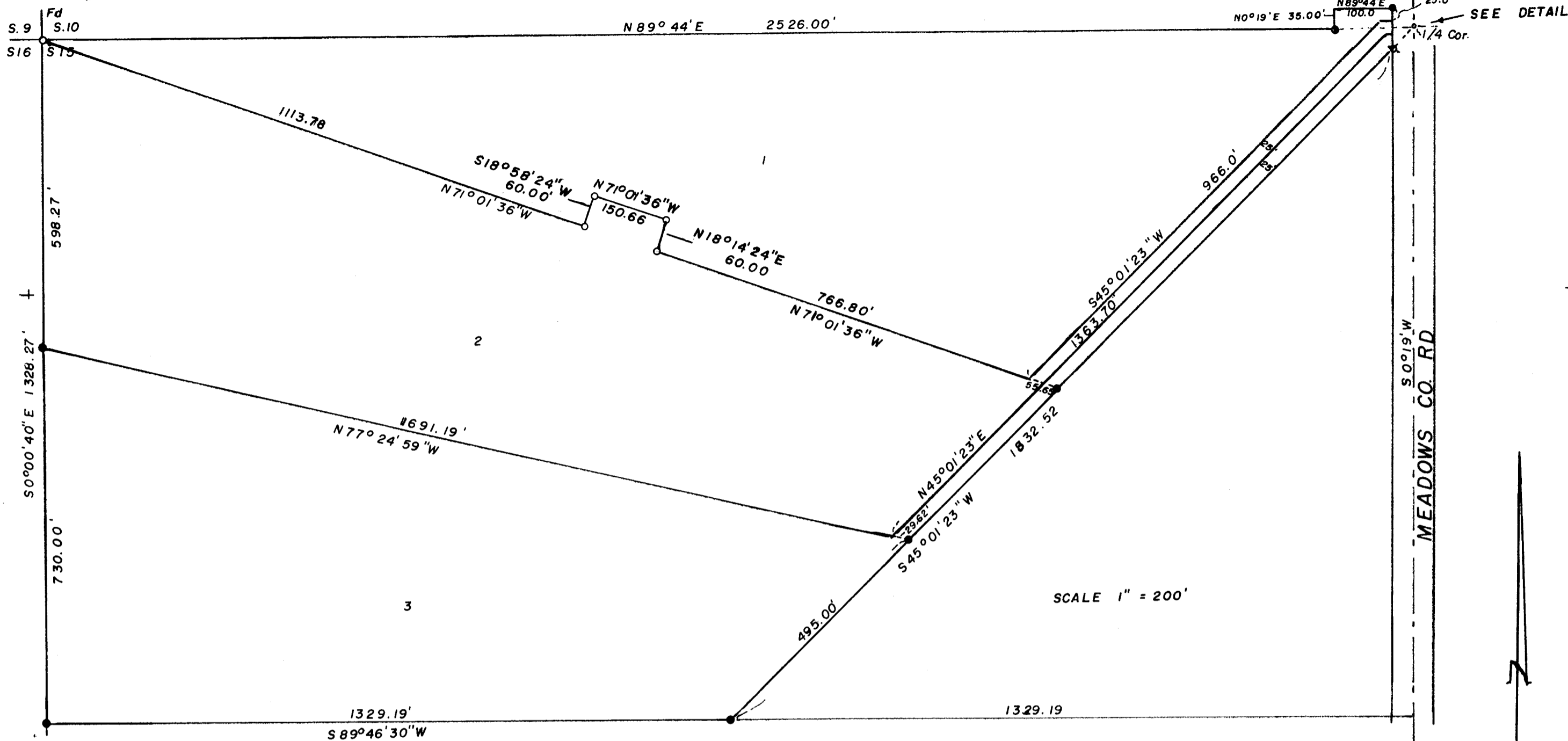

SCALE 1" = 200'

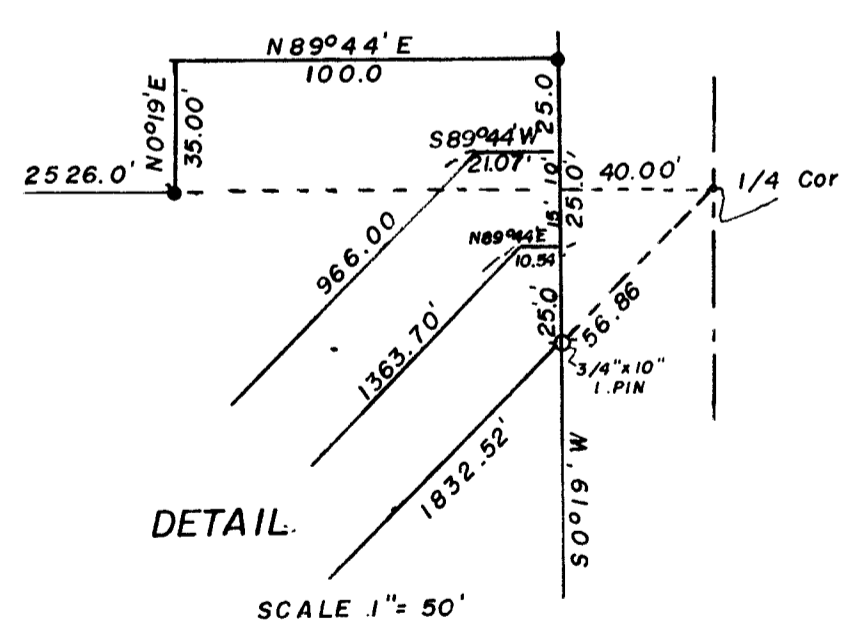
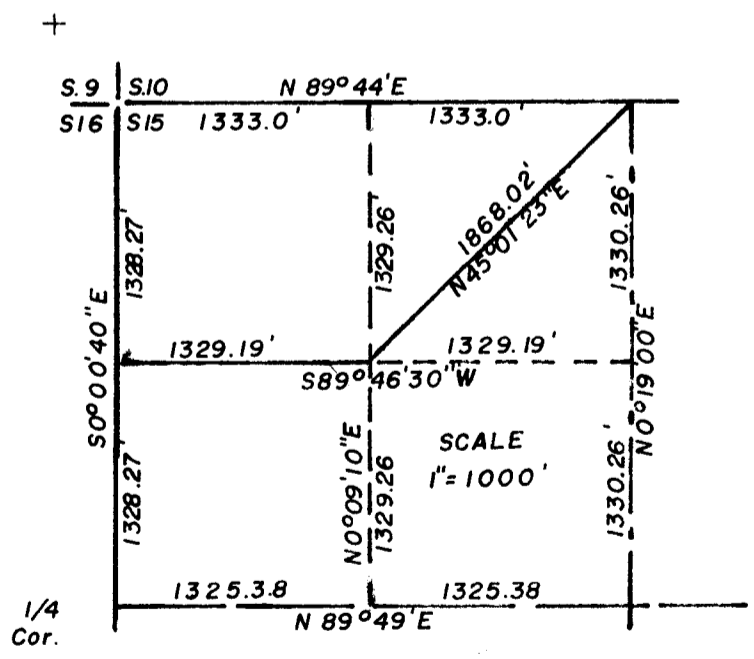

REGISTERED  
PROFESSIONAL  
LAND SURVEYOR

*Edward A. McGinty*

OREGON  
JULY 10, 1953  
EDWARD A. MCGINTY  
801

SURVEY IN NW 1/4 SEC. 15, T.35S., R.2W., W.M.  
FOR: GREGORY ADAMS  
76-29

BY: EDWARD MC GINTY  
MEDFORD OREGON  
JULY 1976

● = 5/8" x 24" I.PINS  
○ = 3/4" x 10" I.PIN  
See Narr.

JACKSON COUNTY  
RECEIVED  
AUG 26 1976  
SURVEYOR

6452

6452

6452

6452

SURVEY NO. \_\_\_\_\_

SURVEY NARRATIVE TO COMPLY WITH O.R.S. 209-250

Survey for: Mr. Gregory Adams 76-29  
3030 Eldorado  
Medford, Oregon 97501

Survey by: Edward A. McGinty, R.S.  
Medford, Oregon  
August, 1976

Basis of Bearing: Survey No. 4115

Location: NW. 1/4 of Sec. 15, T35S, R2W.

Precedence of Survey:

Utilized data from previous surveys and traverse.

Sub-divided the Northwest one quarter of Section 15 as shown, and prepared descriptions.

At the 1/4 cor. between 10/15, set 1/2 in. iron pin, from R.P.'s.

At the corner of Sections 9, 10, 15 and 16, found a 1 in. pipe, 6 in. high as described on Survey No. 3959, from which

Original Bearing Trees

A black oak, now 16 ins. diam, bears N.76°13'E., 23.9 ft.  
A fir stump and down tree, 20 ins. daim., bears S.76°32'E., 16.9 ft.  
A black oak, now 14 ins. diam., bears S.77°42' W., 6.7 ft.  
A black oak, now 10 ins. diam., bears N.37°22'W., 4.0 ft.

Survey No. 3959 Trees

A fir, 6 ins. diam., dead snag, bears N.55° 57' E., 21.70 ft.  
A black oak, 16 ins. diam., bears S.72°52' E., 30.40 ft.

At the 1/4 corner between Sections 15 and 16 found a 1 in. pipe, 6 ins. high, from which

An original tree, a white oak, now, 20 ins. diam., bears N.31°E., 48.9 ft.  
CSBT, white oak, 28 ins. in diam. bears S.21°00'E., 24.30 ft.  
CSBT, a white oak stump, bears, N.31°19'W., 38.30 ft. (recently cut for fence post, set next to cor. monument).

A blazed white oak, 6 ins. diam., bears N.77°30'W., 84.20 ft.

