

6450

6450

FD. NW. Cor. DLC. 42

SURVEY IN SW. 1/4 SEC. 19, T. 38 S., R. 1 E., WM.
ROGUE RIVER VALLEY ORCHARD CO. TRACTS

76-26

FOR DAN CORWIN

BY EDWARD A. MCGINTY
MEDFORD, OREGON
JULY 1976

SCALE 1" = 100
M = METERS
⊙ = B. DISC. CONC. MON. FD.
○ = 5/8" x 24" I. PIN SET

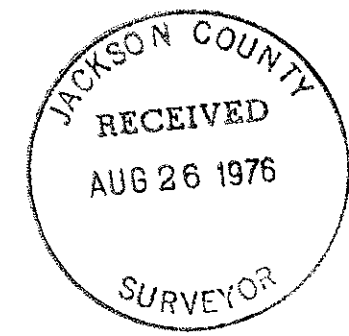
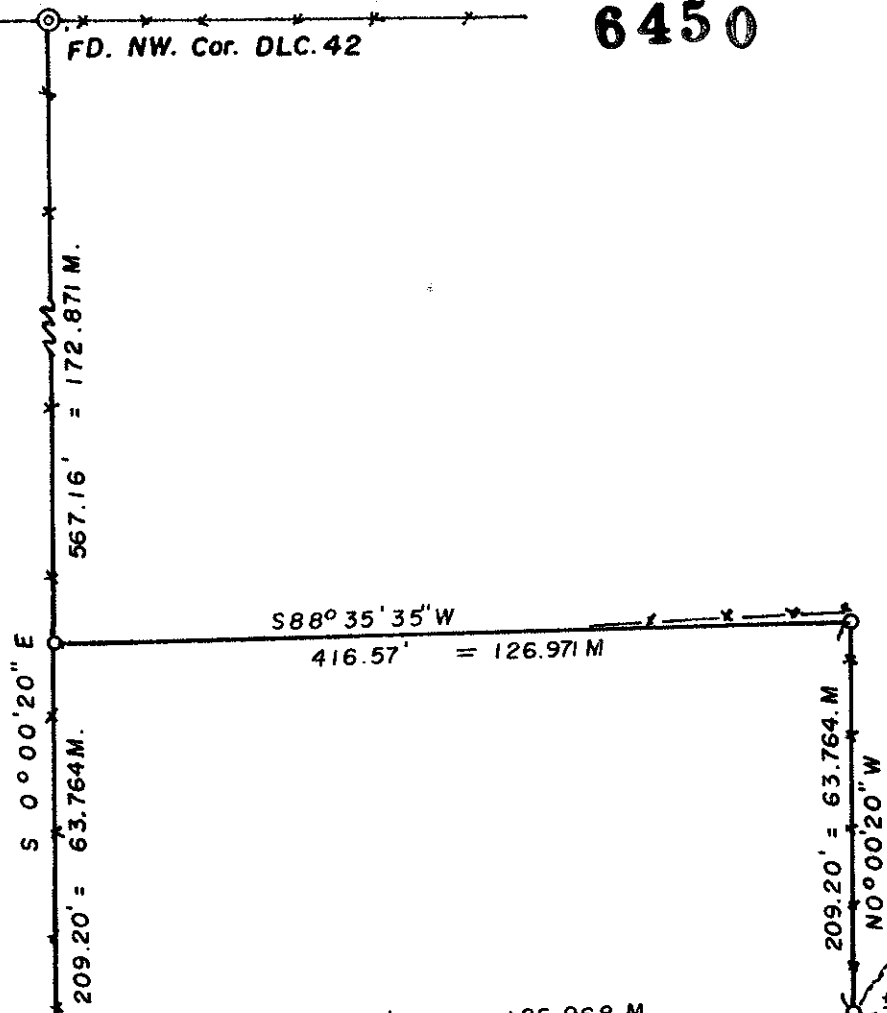

REGISTERED
PROFESSIONAL
LAND SURVEYOR
Edward A. McGinty
OREGON
JULY 10, 1953
EDWARD A. MCGINTY
301

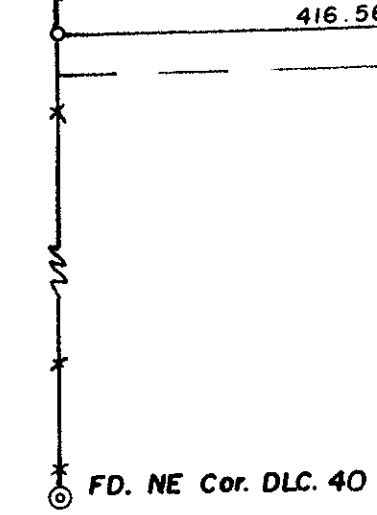

FD. NE Cor. DLC. 40

Wit. Cor.
± 0.60' = ± 0.183 M.

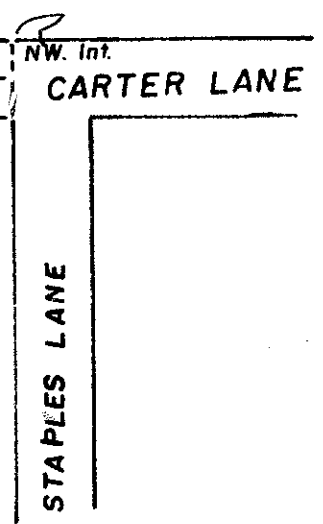

6450

6450

SURVEY NARRATIVE TO COMPLY WITH O.R.S. 209-250

Survey for: Mr. Dan Corwin
801 Carter Lane
Ashland, Oregon 97520

Survey by: Edward A. McGinty, R.S.
Medford, Oregon
July, 1976

Location: Sec. 19, T38S, R1E. WM.
DLC 42

Basis of Bearing: Survey No. 4066

Precedence of Survey:

At clients request, surveyed a tract of land, as shown, with the southerly line of tract shown as approx.

The intent of the description, as prepared on the southely line, to be deligneated by an iron pin on the westerly line of DLC 42; thence Easterly on a line which would intersect the Northwest intersection of Carter Lane and Staples Lane.

No attempt was made, on this survey, to determine an exact location of this intersection.

Monuments found being concrete monuments with a brass disc., and monuments being 5/8 in. x 24 in. iron pins.

