

6449

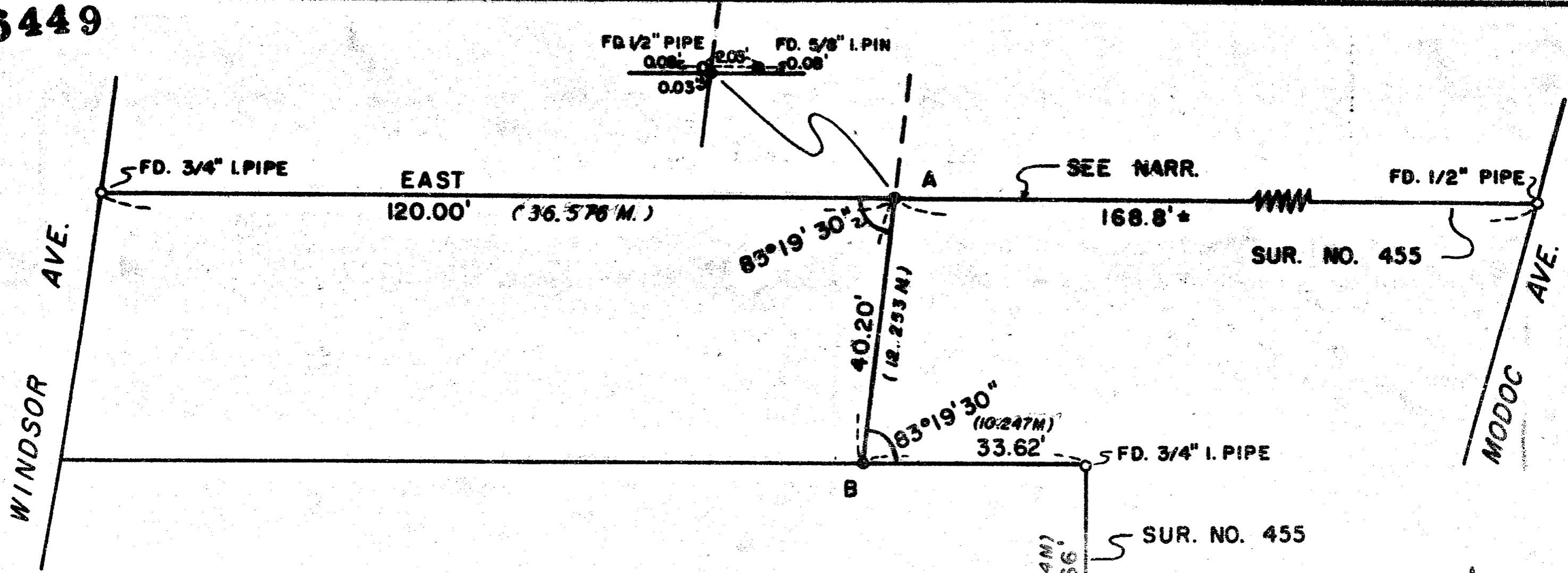

SURVEY IN SW. 1/4 NE 1/4 SEC. 29, T. 37 S., R. 1 W., W.M.
 BLOCK 4 EXTENSION OF SISKIYOU HEIGHTS ADDITION
 FOR
 DR. NORMAN CAPSEY
 (76-20)

BY EDWARD MC GINTY
 MEDFORD, OREGON
 JUNE 1976

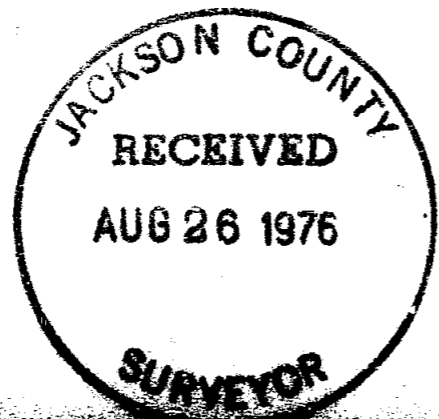

SCALE 1" = 20'
 ● = SET 5/8" I. PIN
 M = METRE

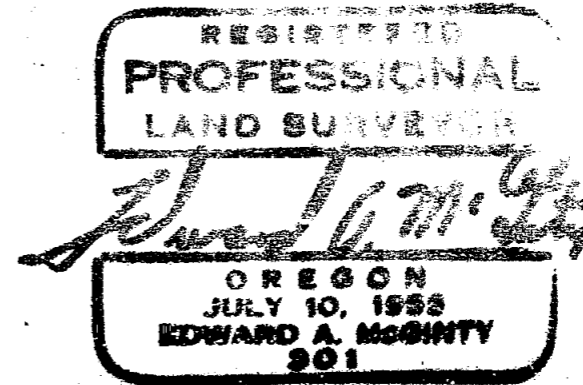

6449

SURVEY NO. _____

6449

SURVEY NARRATIVE TO COMPLY WITH O.R.S. 209-250

Survey for: Dr. Norman Capsey
4305 Barnett Rd.
Medford, Oregon

76-20

Survey by: Edward A. McGinty, R.S.
Medford, Oregon
June, 1976

Location: SW X NE Sec. 29, T37S. R1W
Blk Siskiyou Heights Add.
Medford, Oregon

Basis of Bearing: SurveyNo. 455

Precedence of Survey:

This is survey is for the purpose of creating a division line of the clients land and is not conformation of previous surveyed boundaries by others.

Division line being that tract of land lying westerly of line as surveyed (extension thereof) being a portion of that tract described in Deed Record, Vol. 419, page 140.

Found some discrepancies in computations of closure of survey No. 455, also found monuments varies as shown, and survey No. 2568 is not in accordance with survey No. X 455 as indicated.

