

6447

MINOR LAND PARTITION

LOCATED IN D.L.C. #46 NE⁴, SECTION 3,
T36S, R1W, W.M.-CITY OF EAGLE POINT,
OREGON AUGUST 17, 1976

— LEGEND —

- = 5/8" IRON PIN SET.
- = 5/8" IRON PIN FOUND.
- = 5/8" IRON PIN SET 1960
BY R.L.S. #231

OWNERS:

H. MIKE McINTYRE
490 NICK YOUNG ROAD
EAGLE POINT, OREGON

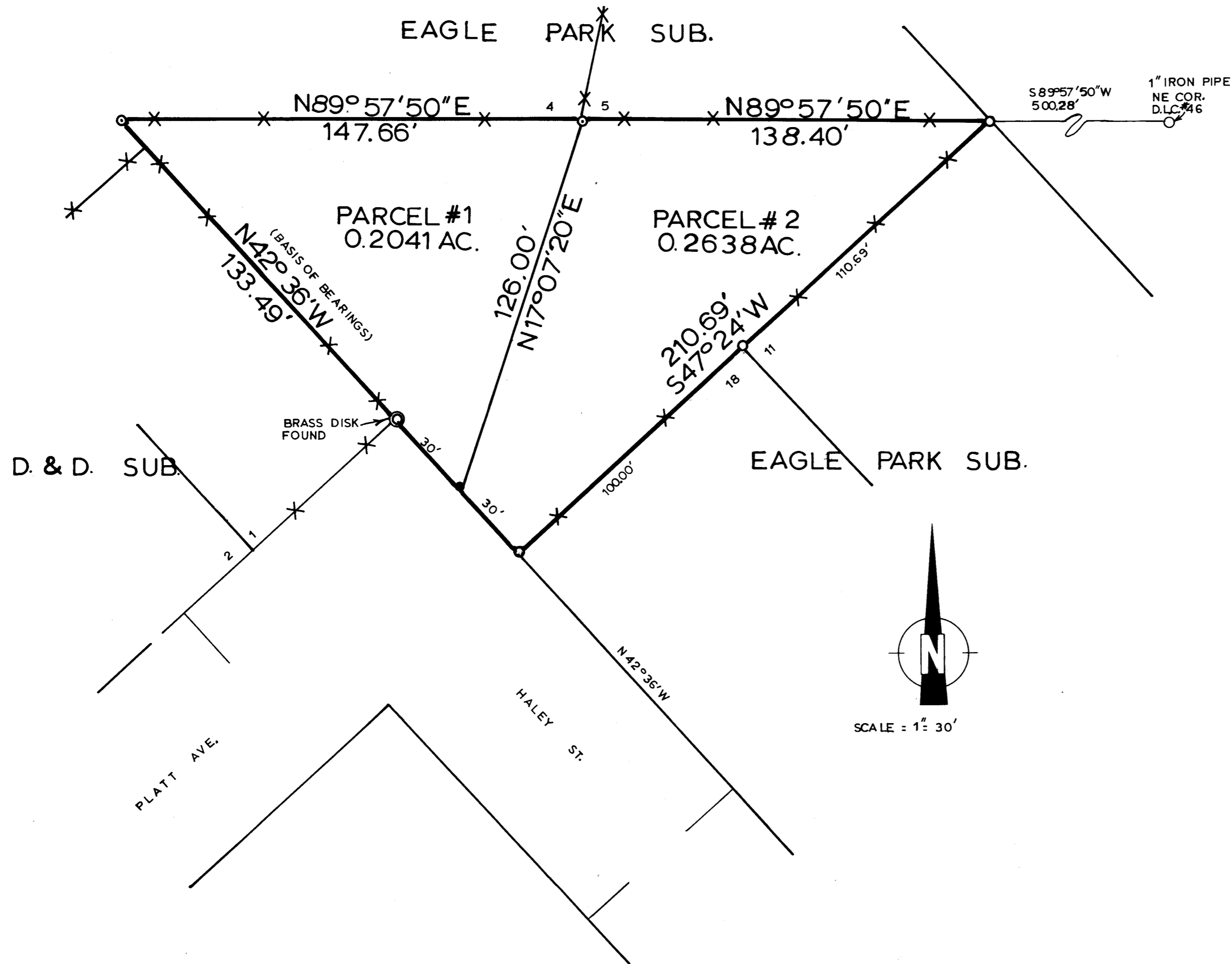

SURVEYORS CERTIFICATE:

I, C.H. KETCHAM, duly Registered Surveyor of the State of Oregon, certify that this map correctly represents the survey made by me and complies with the regulations of Minor Partitions

C.H. Ketcham
SURVEYOR

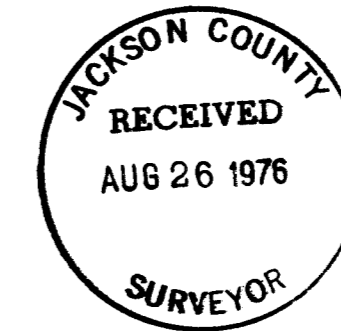

Examined and approved this 18 day of August, 1976.

Robert D. Moore
CITY ADMINISTRATOR

Filed for record this 26 day of August, 1976.
at 10:53 o'clock AM and recorded in volume 1
of Minor Land Partitions at page 51 of Records
of JACKSON COUNTY, OREGON.

Deputy _____

James G. Cannon
County Clerk

6447

6447

SURVEY NO. _____

SURVEY NARRATIVE TO COMPLY WITH PARAGRAPH 209.250
OREGON REVISED STATUTES

SURVEY FOR: H. Mike McIntyre
490 Nick Young Road
Eagle Point, Oregon

LOCATION: Situated in NE $\frac{1}{4}$ of Section 3, D.L.C. #46, T36S, R1W,
W.M. Eagle Point, Oregon.

PURPOSE: To survey and recover existing monuments set in the
Eagle Park Subdivision and the D. & D. Subdivision
which formed the boundaries of parcel to be surveyed,
and then to set monuments and divide said parcel into
two parcels.

PROCEEDURE: A serch was made and pins were found for Lot 4 & 5,
Block 1, Eagle Park Subdivision and Lot 1, D.&D.
Subdivision. From said pins, this survey was projected
with distances and bearings conforming to those pre-
viously determined by the Eagle Park Subdivision and
the D. & D. Subdivision.

DATE: August 17, 1976

C.H. KETCHAM
PROFESSIONAL LAND SURVEYOR
MEDFORD, OREGON 97501

