

# MINOR LAND PARTITION

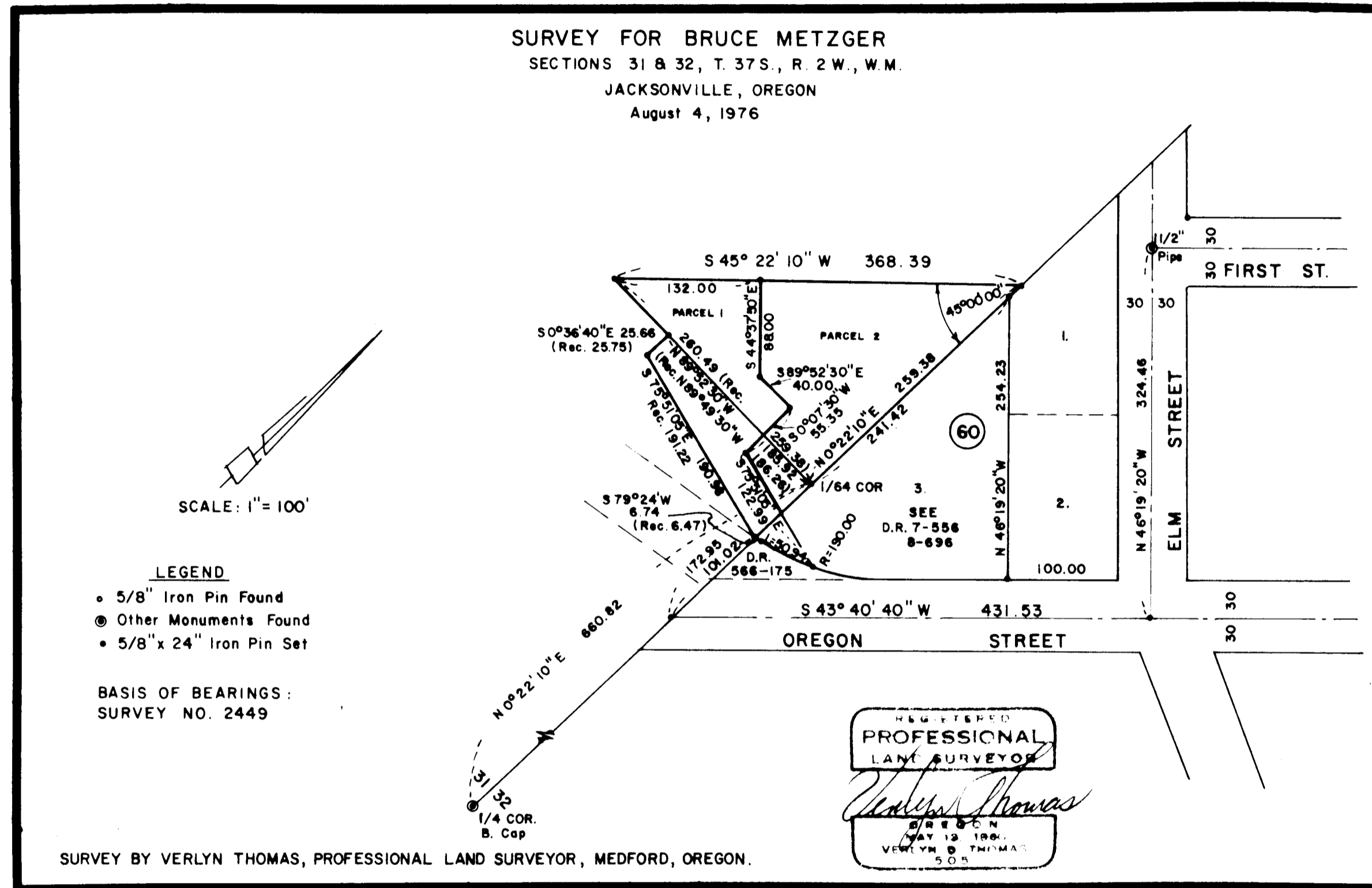

**PARTITIONER:**

Bruce Metzger  
 29 Hawthorne Street  
 Medford, Oregon.

**SURVEYOR'S CERTIFICATE:**

I, Verlyn Thomas, duly Registered Surveyor of the State of Oregon, certify that this map correctly represents the survey made under my direction and complies with the regulations of MINOR PARTITIONS.

*Verlyn Thomas*  
 Verlyn Thomas, Surveyor

Examined and approved this 23 day of August, 1976.

*Robert J. Jones*  
 City Administrator

Filed for record this the 24 day of August, 1976 at 9:29 O'Clock A. M. and recorded in Volume 1 of MINOR LAND PARTITION at page 50 of Records of Jackson County, Oregon.

*Thomas D. Jewett*  
 Deputy

*Harvey Chipman*  
 County Clerk

