

6445

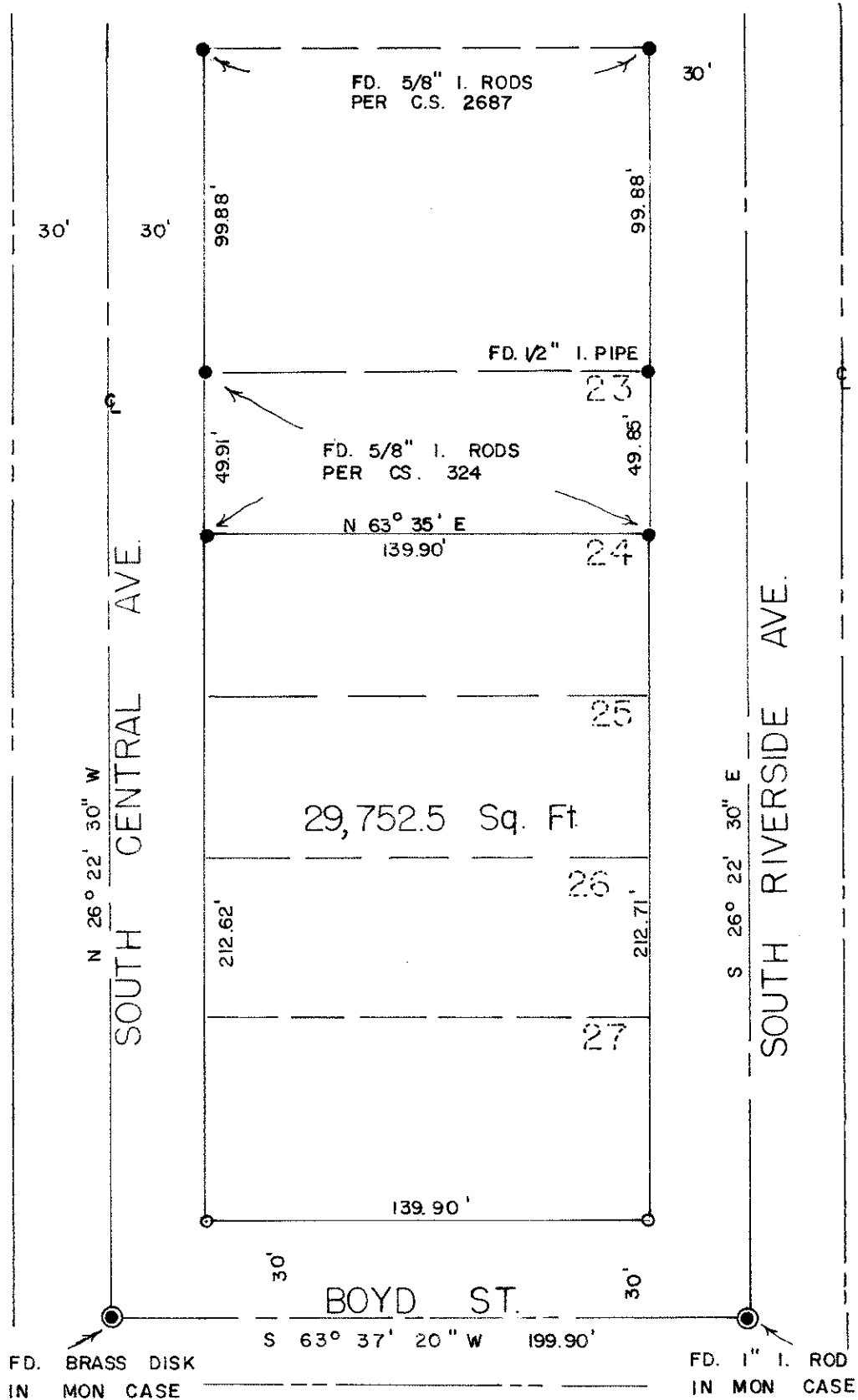

JACKSON COUNTY  
RECEIVED  
AUG 23 1976  
SURVEYOR

NOTE:

- INDICATES 5/8" I. ROD SET
- INDICATES MONUMENTS FOUND
- BEARINGS ARE BASED UPON CS 2687

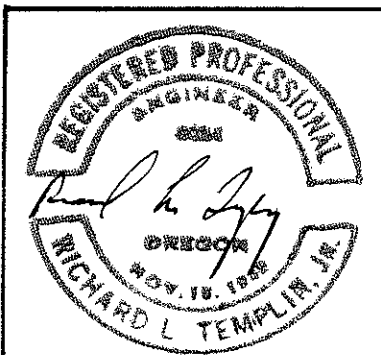

RICHARD L. TEMPLIN  
CONSULTING ENGINEER

PLAT OF SURVEY  
LOTS 24, 25, 26, & 27, BLOCK 1  
WHITMAN PARK ADD. TO  
CITY OF MEDFORD, OREGON

SURVEYED FOR: MR. ROBERT MACLELLAN  
SCALE: 1" = 50'

PORTLAND, OREGON  
AUGUST 19, 1976

6445

5769

RICHARD L. TEMPLIN  
CONSULTING ENGINEER

321 NORTHWEST A STREET  
GRANTS PASS, OREGON 97526

REGISTERED ENGINEER OREGON  
REGISTERED LAND SURVEYOR CALIF.

TEL. (503) 476-7114

August 19, 1976

SURVEY NARRATIVE

Location: Lots 24, 25, 26, and 27 of Block 1, Whitman Park Addition to the City of Medford, Oregon.

Surveyed For: Mr. Robert MacLellan, 5110 S. W. Richardson Drive  
Portland, Oregon 97201

Purpose: To Survey and monument Lots 24, 25, 26, and 27 of Block 1, Whitman Park Addition to the City of Medford, Oregon.

I found monuments per survey 324 monumenting the North line of Lot 24 and monuments per survey 2687 to verify their position. I then survey to the South line of Lot 27 which I determine from the position of Accepted monuments in monument cases located in Boyd Street and as shown and described on the Plat.

This survey was executed with a Micro Ranger electronic measuring instrument and a T16-EO Transite Theodolite .

All bearings are based upon survey No. 2687.

