

6444

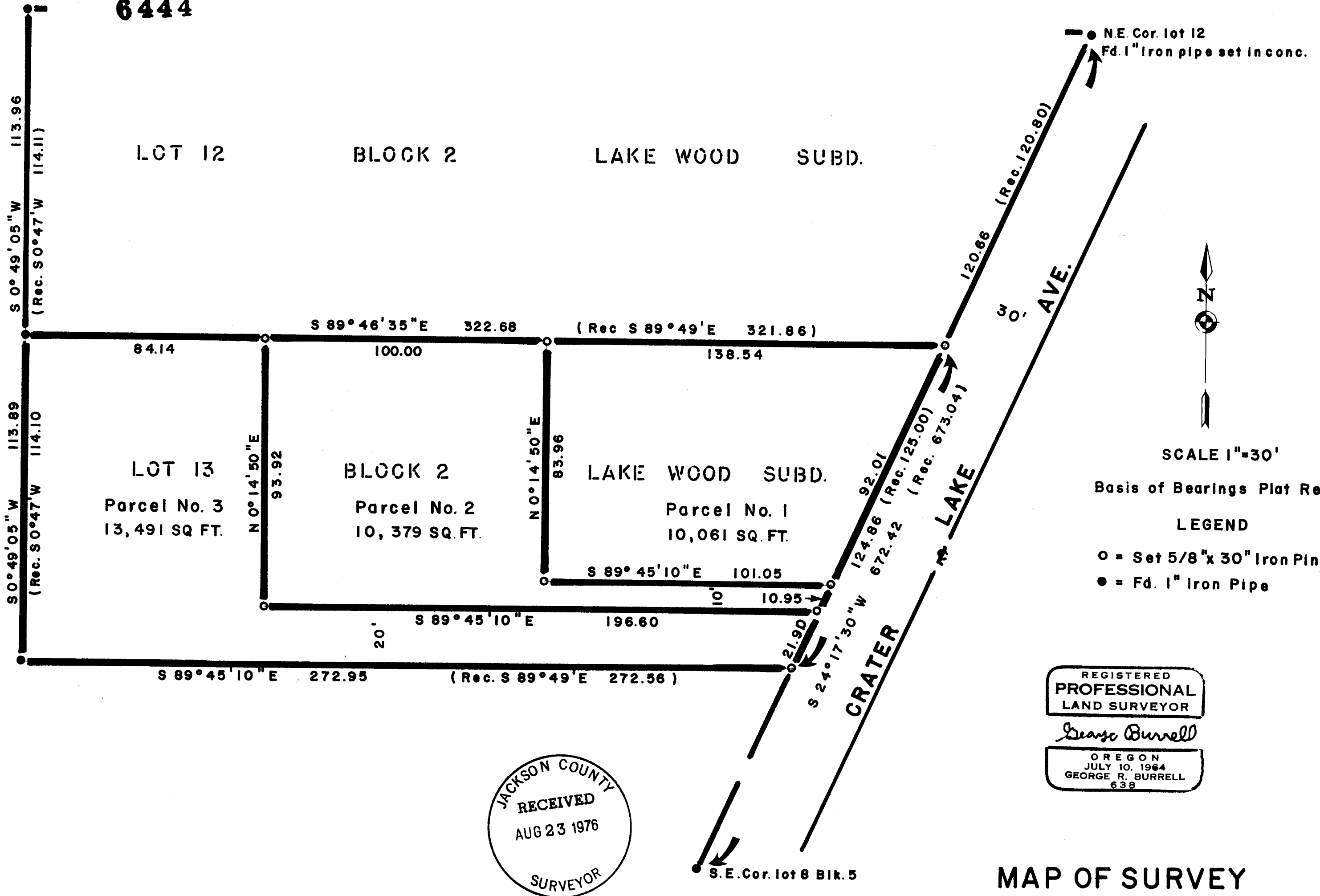

JACKSON COUNTY  
 RECEIVED  
 AUG 23 1976  
 SURVEYOR

REGISTERED  
 PROFESSIONAL  
 LAND SURVEYOR  
*George Burrell*  
 OREGON  
 JULY 10, 1964  
 GEORGE R. BURRELL  
 639

MAP OF SURVEY

Located in lot 13, block 2 LAKE WOOD SUBDIVISION  
 in Sec. 19, Twp. 37S, RIW in the City of Medford, Ore.  
 For: JOYCE FORRETTE, MEDFORD, OREGON  
 By: George Burrell, Surveyor, August 1976

6444

6444

SURVEY NO. 6444

SURVEY NARRATIVE TO COMPLY WITH O.R.S. 209.250  
\*\*\*\*\*

FOR: Joyce Forrette  
839 E. Jackson St.  
Medford, Oregon

PURPOSE: To partition lot 13 block 2 of LAKE WOOD SUBD. into  
three parcels as shown on the accompanying map.

PROCEEDURE: Original plat corner monuments were found and held  
as control as shown on the accompanying map.  
The original corners along Crater Lake Ave. have  
apparently been destroyed by street construction.  
Lot 13 corners along said Ave. were restored by proportional  
measurement as shown ( allowing calc. record width for  
Grand Ave.). The three parcels were then established  
as dictated by the city of Medford ord. providing for  
rear lot and flag lot partitions.

