

6433

6433

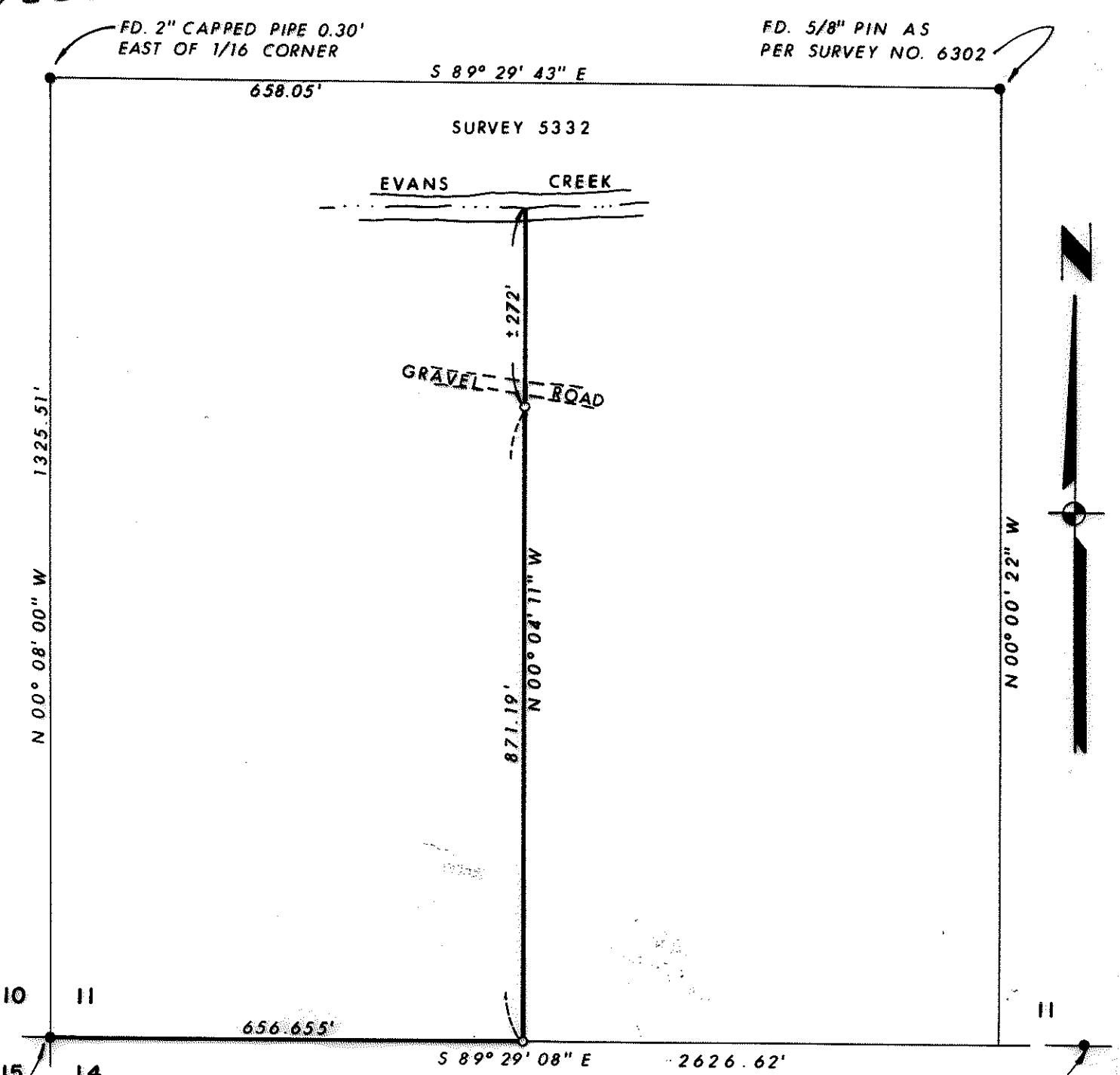

FD. 2" PIPE MARKING
THE SECTION CORNER

FD. 1" DRILL AS
SURVEY NO. 5332

REGISTERED
PROFESSIONAL
LAND SURVEYOR

Lloyd R. Moffit

OREGON
JULY 17, 1970
LOYD R. MOFFIT
944

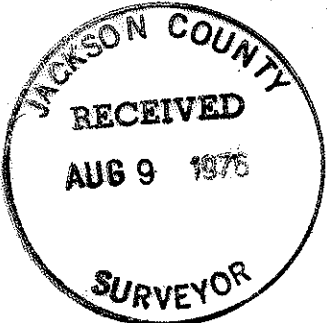

LEGEND:

- = FOUND MONUMENT AS SHOWN
- = SET 5/8" PIN WITH PLASTIC CAP STAMPED MOFFIT, 944

BASIS OF BEARINGS:
SURVEY NO. 5332

PLAT OF SURVEY
FOR
HUGH ELLIS

BEING A PORTION OF THE WEST ONE-HALF OF THE SOUTHWEST ONE-QUARTER OF THE SOUTHWEST ONE-QUARTER OF SECTION 11, T.35S., R. 4 W., W.M. JACKSON CO. SCALE: 1"=200' OREGON DATE: AUG, 1976

PREPARED BY: FRIAR-MOFFIT SURVEYING CO.
MEDFORD, ORE.

6433

6433

SURVEY NO. 6433

SURVEY NARRATIVE TO COMPLY WITH O.R.S. 209.250

SURVEY FOR: Hugh and May Ellis
5475 Pleasant Creek Road
Rogue River, Oregon

LOCATION: West one-half of the Southwest one-quarter of the Southwest one-quarter of Section 11, Township 35 South, Range 4 West, Willamette Meridian, Jackson County, Oregon.

PURPOSE: To locate the South and East lines of client's property.

PROCEDURE: Using control points established during previous surveys in Section 11 by this firm, I traversed the South and East line of the client's property.

DATE: August, 1976

Loyd R. Moffit
Friar-Moffit Surveying

