

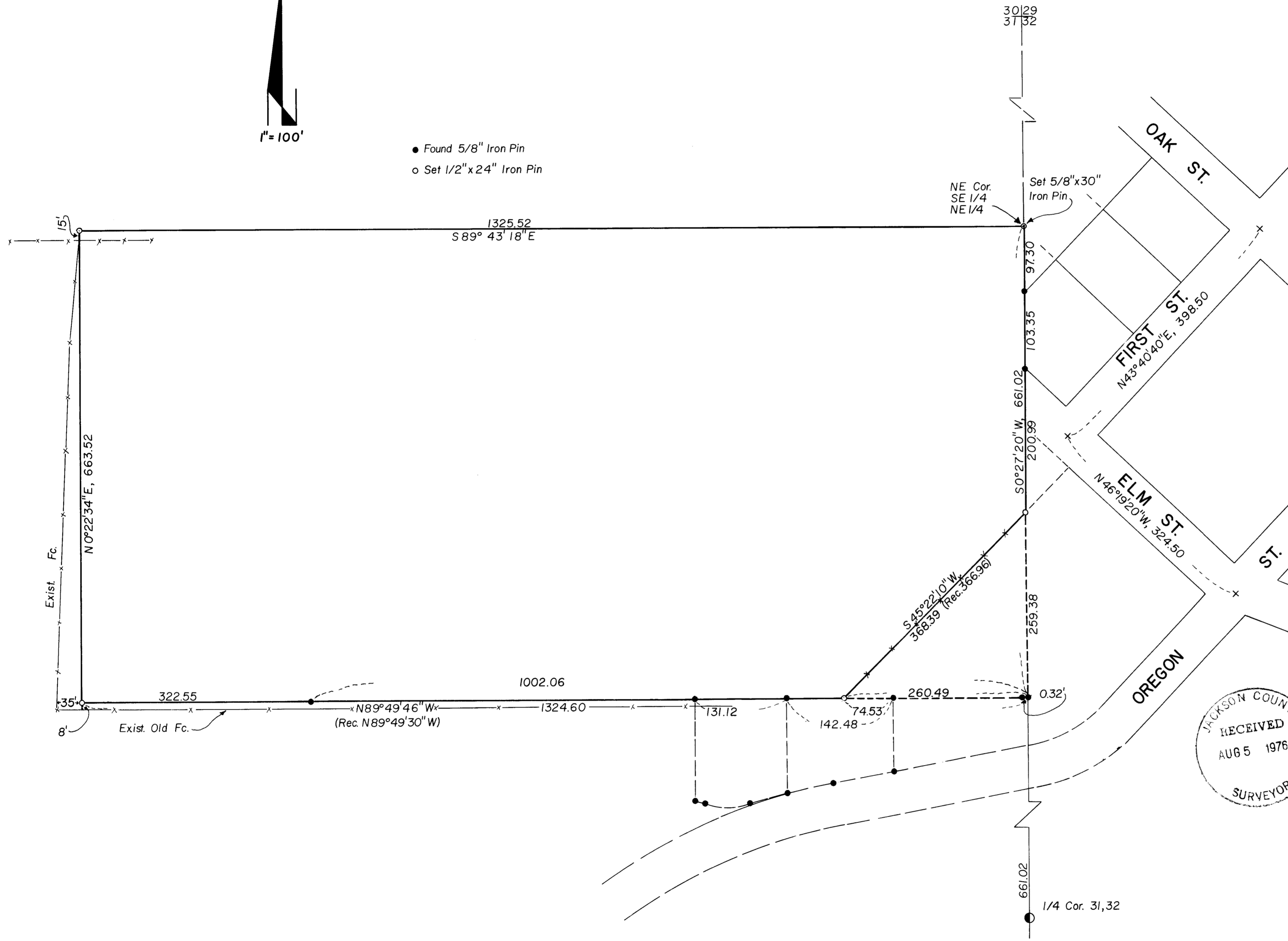

- Found 5/8" Iron Pin
- Set 1/2" x 24" Iron Pin



Survey For: Mr. Ralph Lawrence  
 Old Stage Rd.  
 Jacksonville, Or.

Situated In: N 1/2, SE 1/4, NE 1/4  
 Sec. 31, T37S R2W W.M.

Survey By: C. Lind McBeth  
 R.S. No. 565  
 July, 1976

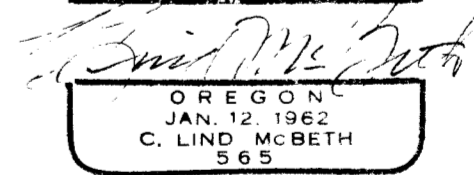
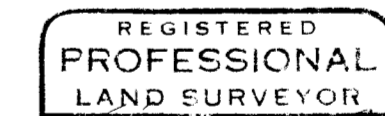
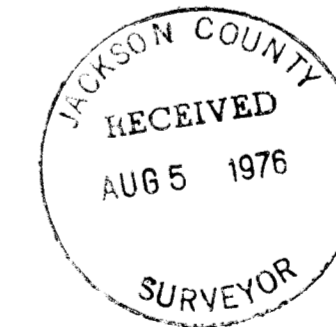

6432

Survey Narrative to comply with ORS 209-250 Survey No. -----

Survey for: Mr Ralph Lawrence  
Old Stage Rd.  
Jacksonville, OR

Purpose of  
Survey: To set corners of  $N\frac{1}{2}$ ,  $SE\frac{1}{4}$ ,  $NE\frac{1}{4}$  Section 31, T37S  
R2W W.M.

Date: July 1976

Basis of  
Bearing: R.S. #1673

Survey Procedure:

Found corners along the section line as shown and along the south line of Survey as indicated on the plat; from a previous survey. From information on Plat #1673 was able to determine the positions of the S.W. And N.W. corners of this Survey. After running a traverse around this area and through the ctr.  $\frac{1}{4}$  cor. of 31, I then set out the corners for said  $N\frac{1}{2}$ ,  $SE\frac{1}{4}$ ,  $NE\frac{1}{4}$ .

REGISTERED  
PROFESSIONAL  
LAND SURVEYOR

*C. Lind McBeth*  
OREGON  
JAN. 12, 1962  
C. LIND MCBETH  
565

