

6431

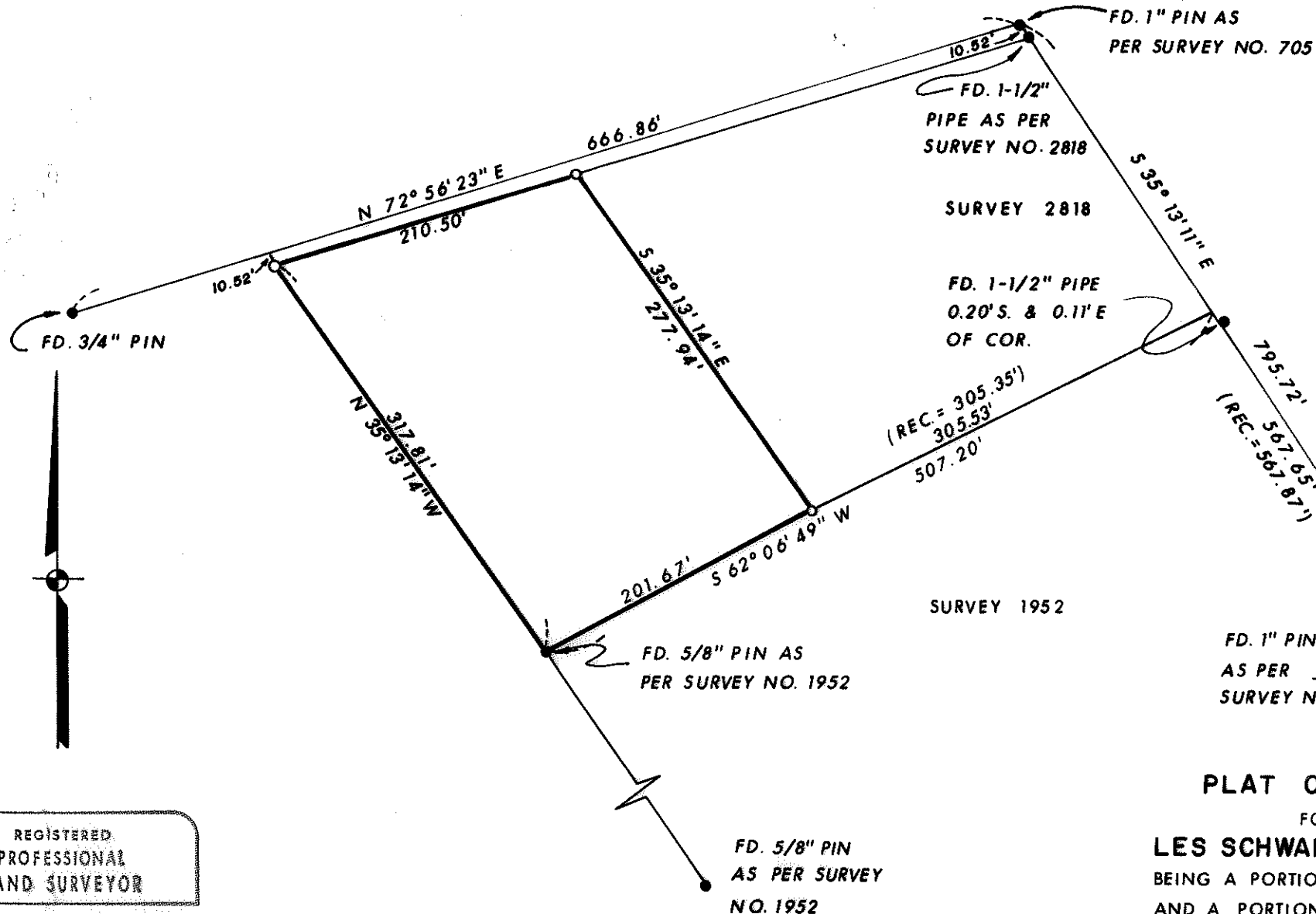

JACKSON COUNTY
RECEIVED
AUG 5 1976
SURVEYOR

REGISTERED
PROFESSIONAL
LAND SURVEYOR

Friar R. Moffit

FRIAR-MOFFIT SURVEYING CO.
MEDFORD, ORE.

LEGEND:

- = FOUND MONUMENT AS SHOWN
- = SET 5/8" PIN WITH PLASTIC CAP STAMPED MOFFIT, 944

BASIS OF BEARING: NORTHWESTERLY LINE OF SURVEY NO. 705

PLAT OF SURVEY
FOR
LES SCHWAB INVEST. CORP.
BEING A PORTION OF D.L.C. NO. 46
AND A PORTION OF THE S.W. 1/4 OF
SECTION 32, T.37 S., R.1 W., W. M.
JACKSON CO. SCALE: 1"=100'
OREGON DATE: JULY, 1976
PREPARED BY: FRIAR-MOFFIT SURVEYING CO.
MEDFORD, ORE.

6431

SURVEY NO. 6431

SURVEY NARRATIVE TO COMPLY WITH O.R.S. 209.250

SURVEY FOR: Les Schwab Investment Corp.
2121 South Pacific Highway
Medford, Oregon 97501

LOCATION: Southwest quarter ($\frac{1}{4}$) of Section 32,
Township 37 South, Range 1 West,
Willamette Meridian, Jackson County,
Oregon.

PURPOSE: To survey and monument client's
parcel.

PROCEDURE: After finding monuments previously
set on Surveys 705, 1952 and 2818
as shown on the attached plat, I
set the remaining corners of the
parcel by holding the Deed distance
on the Northwesterly line of the
Les Schwab Parcel.

DATE: July 29, 1976

Loyd R. Moffit
Friar-Moffit Surveying

