

64281

MAJOR LAND PARTITION # 280

APPROVAL:

Dale O. Himes 7/29/76
ASHLAND PLANNING COMM. DATE

LOCATED IN THE SW 1/4 OF SEC. 4, T39S,
R1E, W.M., JACKSON COUNTY, OREGON

CITY OF ASHLAND

FOR

RAY and CAROL VANCE (PARTITIONERS)

GEORGIA M. VANCE (OWNER)

FILED FOR RECORD THIS THE 29 DAY OF
July, 1976 AT 3:57 O'CLOCK P
AND RECORDED IN VOLUME 1 PAGE 16 OF
"MAJOR LAND PARTITIONS" IN JACKSON COUNTY,
OREGON.

Harry Chapman
COUNTY CLERK
Billy Thompson Deputy

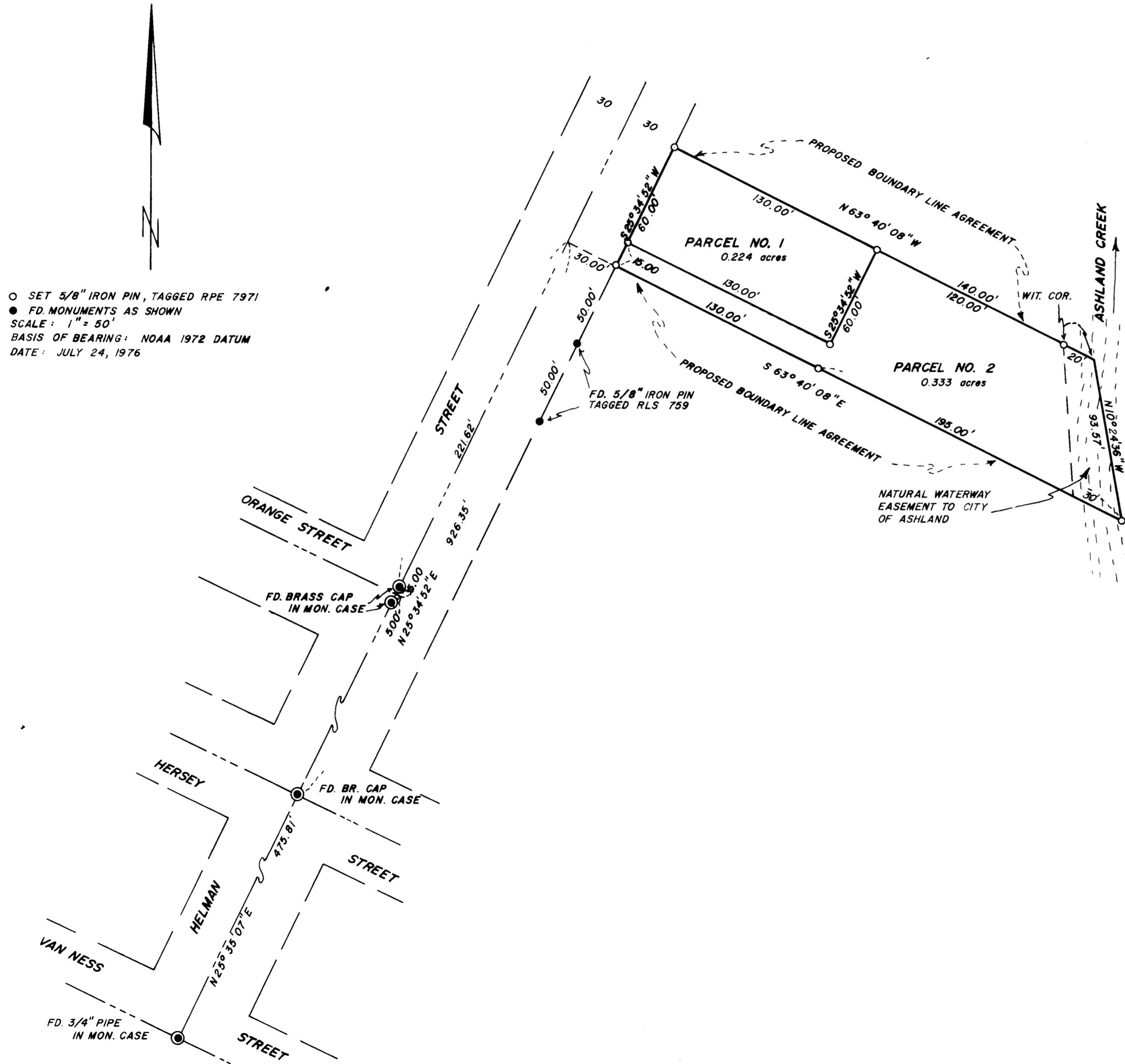

ENGINEER'S CERTIFICATE

I, TORLIEV FLATEBO, REGISTERED PROFESSIONAL ENGINEER OF THE STATE OF OREGON No. 7971, HEREBY CERTIFY THAT THIS PLAT IS A CORRECT REPRESENTATION OF A SURVEY MADE UNDER MY DIRECTION AND IT HAS BEEN CORRECTLY EXECUTED WITHIN THE REQUIREMENTS AND REGULATIONS OF THE STATE OF OREGON.

Torliev Flatebo
ENGINEER

64281