

6426

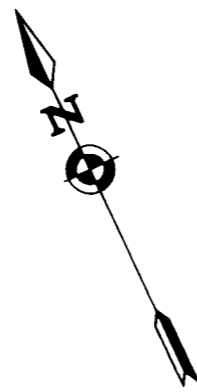
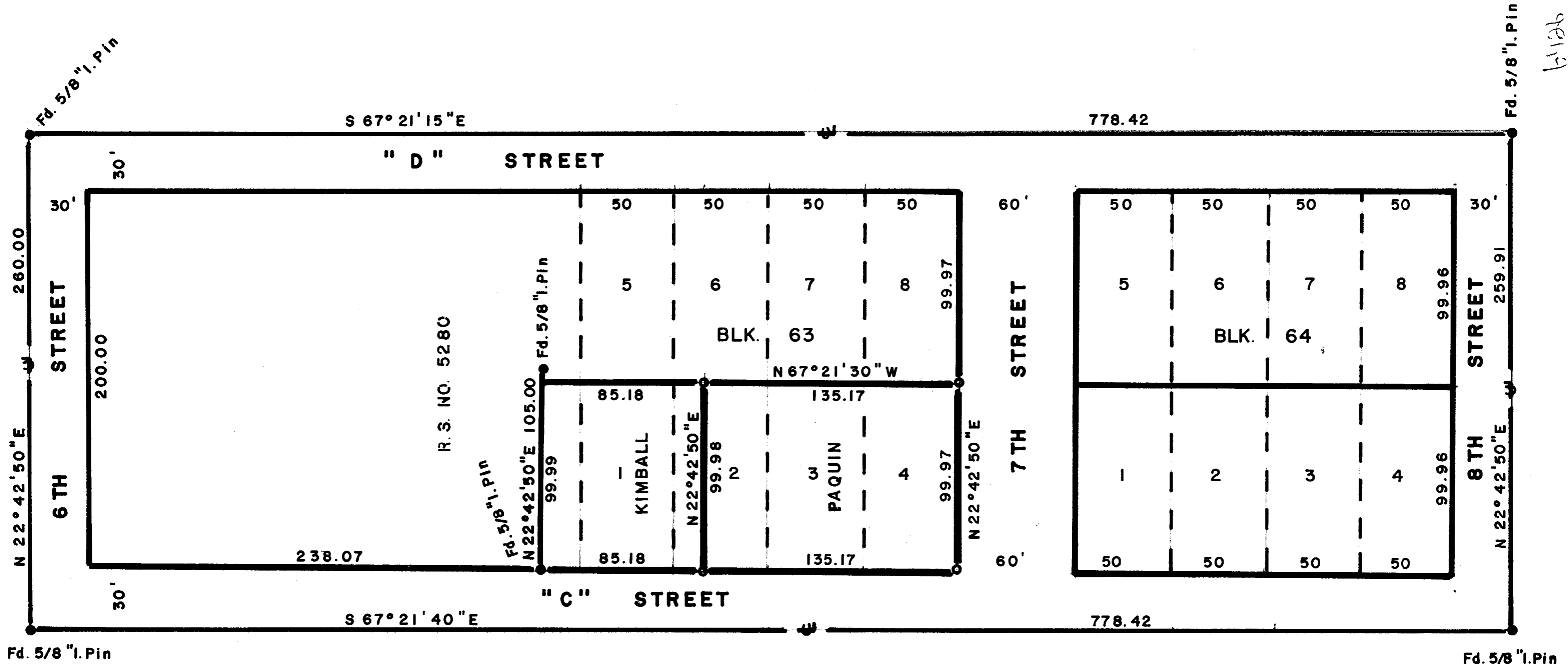

SCALE 1" = 50'
 Basis of Bearings R.S. No. 5280

LEGEND

- = Set 5/8" x 30" Iron Pin
- = Found mon. as noted

REGISTERED
 PROFESSIONAL
 LAND SURVEYOR

George Burrell

OREGON
 JULY 10, 1964
 GEORGE R. BURRELL
 638

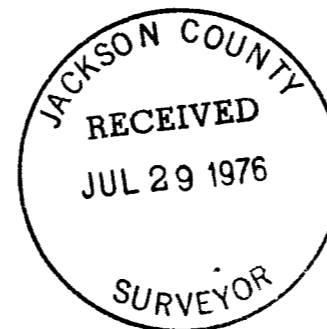

MAP OF SURVEY

Located in Block 63, POOL and KLIPPEL ADDN.
 to the City of Jacksonville in Sec. 32T37S R2 W
 For: ROBERT PAQUIN, JACKSONVILLE, ORE.
 By: George Burrell, Surveyor, July 1976

6426

6426

SURVEY NO. 6426

SURVEY NARRATIVE TO COMPLY WITH O.R.S. 209.250

FOR: Robert Paquin
435 C St.
Jacksonville, Ore.

PURPOSE: To monument and describe the tract being occupied by
Paquin for Quit Claim purposes with Kimball.

PROCEDURE: Centerline Street monuments were found, from which the
Easterly boundary of Block 63 was established westerly
at record distance. The division of Block 63 was by
proportional distance as shown on the accompanying map.
The division line between Paquin and Kimball was located
according to said parties instructions.

REGISTERED
PROFESSIONAL
LAND SURVEYOR

George Burrell

OREGON
JULY 10, 1964
GEORGE R. BURRELL
638

