

6425

SURVEY FOR:

JACK C. PETTERSON

LOCATED IN THE NE. 1/4
SEC. 7, T. 38 S. R. 1 W., W.M.

BY: MARK E. BOYDEN

JUNE 3, 1976



SCALE 1"=100'

BASIS OF BEARINGS
RECORDED SURVEY NO. 3515

- FD. MONUMENT AS INDICATED
- SET 3/4" x 24" I. PIN FL.
- W.C. = WITNESS CORNER

REGISTERED
PROFESSIONAL
LAND SURVEYOR

Mark E. Boyden
OREGON
NOV. 9, 1955
MARK E. BOYDEN
281

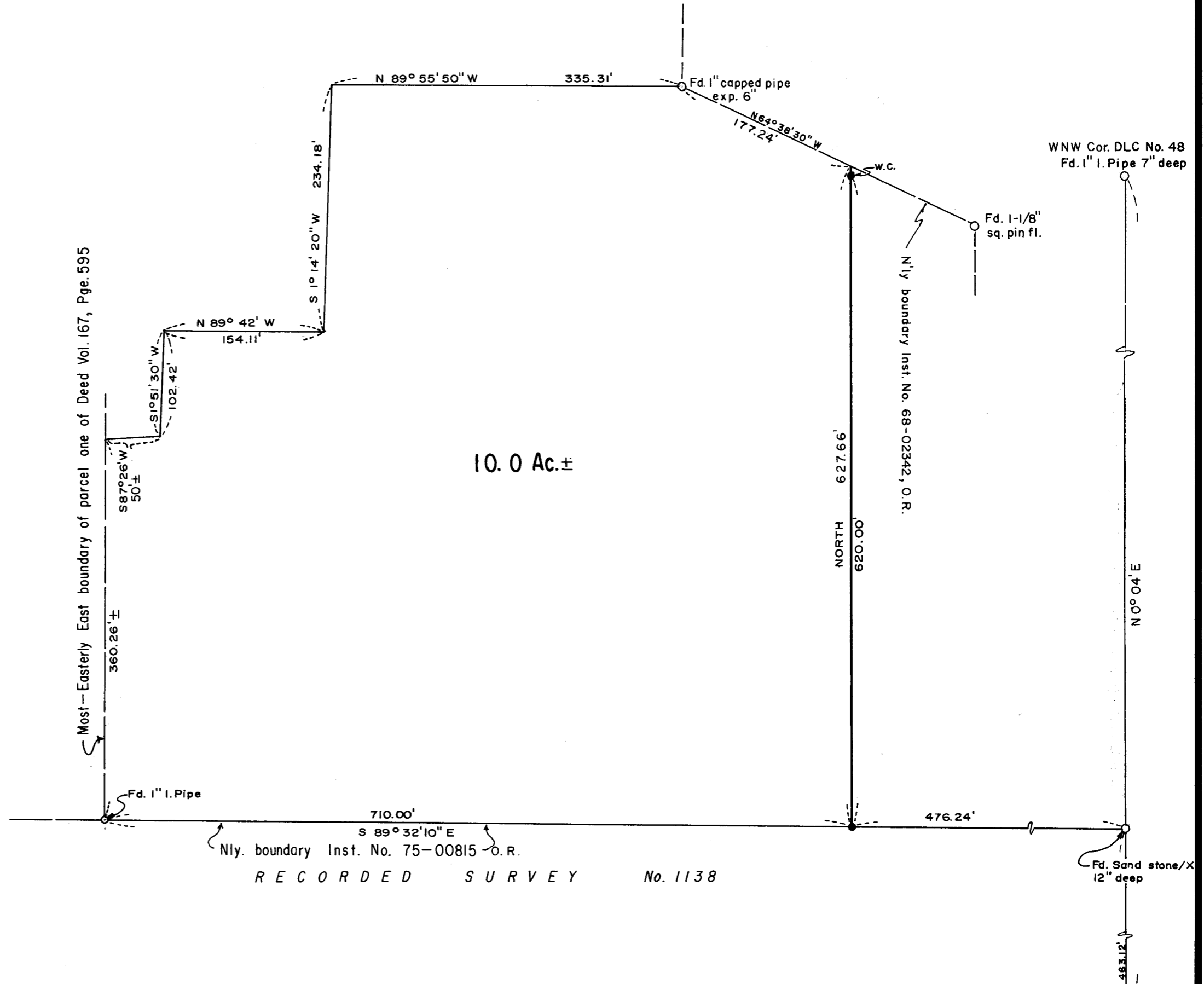

RECORDED SURVEY No. 1138

SW Cor. DLC No. 48
Fd. concrete mon./
Br. disk in mon. case

6425

6425

6425

Survey No. 6425

SURVEY NARRATIVE TO COMPLY WITH O.R.S. 209.250.

FOR: Jack C. Petterson
Route 4, Box 462
Carpenter Hill Road
Medford, Oregon, 97501

PURPOSE: To monument a division line of the Petterson tract described in Instrument No. 68-02342, Official Records, and prepare a legal description for the Westerly portion, being located in the NE 1/4 of Section 7, T38S1W, W.M.

PROCEDURE: From monuments utilized on Recorded Survey Nos. 1138 and 3515 and from the County Surveyor's corner records, traversed the subject tract with E.D.M. equipment, finding and setting monuments as shown on the annexed map.

June 3, 1976

REGISTERED
PROFESSIONAL
LAND SURVEYOR
Mark E. Boyden
OREGON
NOV. 9, 1951
MARK E. BOYDEN
281

JACKSON COUNTY
RECEIVED
JUL 29 1976
SURVEYOR