

6424

R/S No. 3495

C-N 1/16 Cor.  
Fd. 3/4" Iron Pin

Rec. 275.00'

Fd. 5/8" Iron Pin

Rec. N00°07'50"E  
Rec. 1050.00'

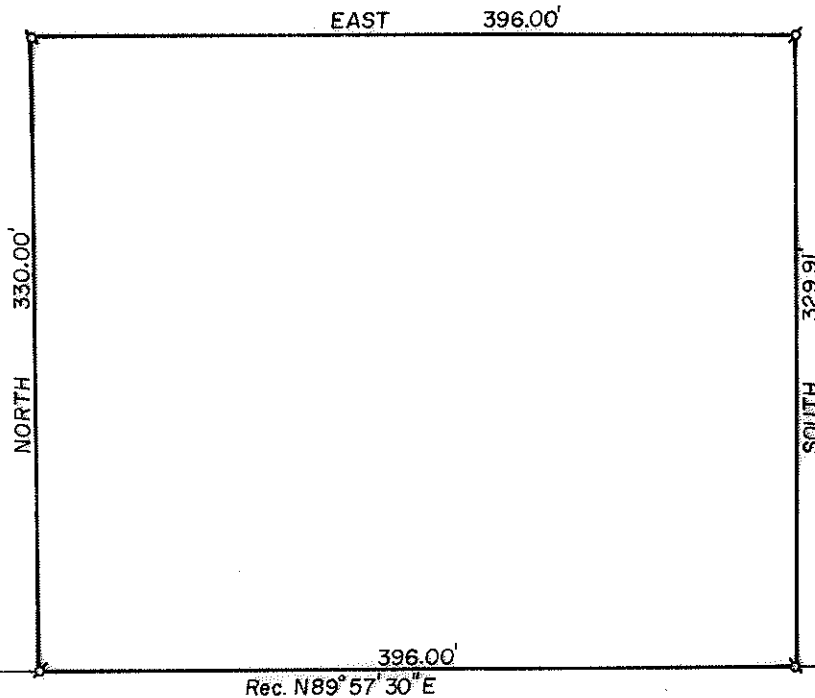

Center Section Corner  
Fd. 3/4" Iron Pin

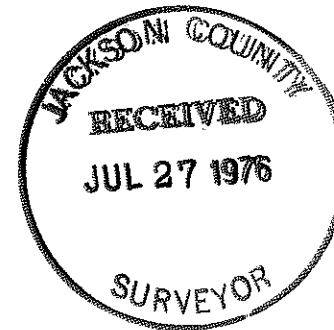

MAP OF SURVEY  
 LOCATED IN  
 N.E. 1/4 of Sec. 16, T34S, R1W, WM.  
 JACKSON COUNTY, OREGON  
 FOR  
**GORDON KEYES**

J. A. HOFFBUHR, REG. L.S., MEDFORD, OREGON  
 SCALE: 1"=100' JULY 16, 1976  
 BASIS OF BEARING— R/S No. 3495  
 ρ=SET 5/8" IRON PIN

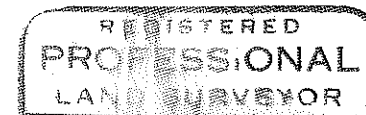

*J. A. Hoffbuhr*

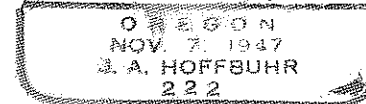

6424

SURVEY NO. 64241

SURVEY NARRATIVE TO COMPLY WITH PARAGRAPH 209.250  
OREGON REVISED STATUTES

SURVEY FOR: Gordon Keyes  
9382 Palm Lane  
Fontana, California 92335

LOCATION: Northeast one-quarter (1/4) of Section 16,  
Township 34 South, Range 1 West, Willamette  
Meridian, Jackson County, Oregon

PURPOSE: To survey and monument that tract as described in  
Jackson County Instrument No. 74-12398 as per  
client's request

PROCEDURE: At the request of the client, the control used to  
establish the property corners was acquired from Recorded Survey  
No. 3495. Set 5/8 inch iron pins at each corner of the tract as  
shown on attached map. Basis of bearing--Recorded Survey No. 3495.

July 16, 1976

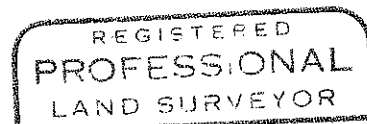
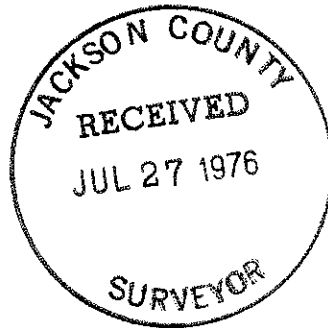

*J. A. Hoffbuhr*  
OREGON  
NOV. 7, 1947  
J. A. HOFFBUHR  
222

J. A. Hoffbuhr  
Professional Land Surveyor