

6423

6423

33/34 1/4 SEC. COR. FD. BRASS CAP

N 00° 03' 29" W

EAST 1487.40'

1513.80

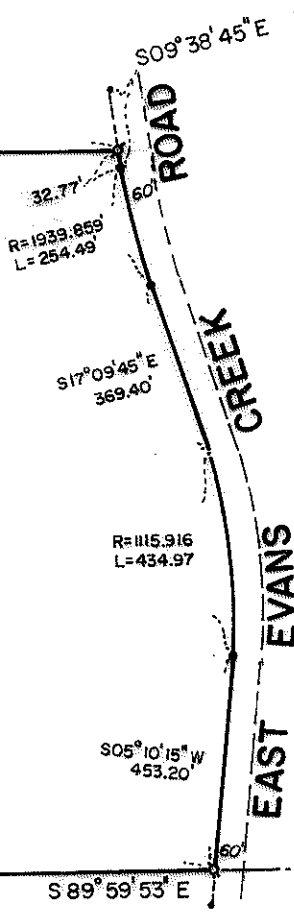

33/34 SECTION CORNER FD. BRASS CAP

1663.62'

S 89° 59' 53" E

34 1/4 SEC. COR. FD. BRASS CAP



REGISTERED PROFESSIONAL LAND SURVEYOR

J. G. Hoffbuhr

OREGON NOV 7, 1947 J. A. HOFFBUHR 222

MAP OF SURVEY

LOCATED IN

S.W. 1/4 of Sec. 34, T35S, R4W, W.M.

JACKSON COUNTY, OREGON

FOR

JOSEPHINE KIMBLE

J. A. HOFFBUHR, REG. L.S., MEDFORD, OREGON

SCALE: 1"=400'

JULY 16, 1976

BASIS OF BEARING-

R/S No. 3214

• = SET 5/8" IRON PIN

• = FD. 5/8" IRON PIN

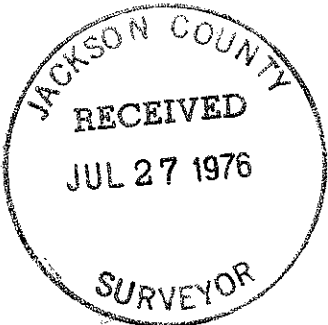

6423

6423

SURVEY NO. 6423

SURVEY NARRATIVE TO COMPLY WITH PARAGRAPH 209.250
OREGON REVISED STATUTES

SURVEY FOR: Josephine Kimble
7711 Santa Fe
Huntington Park, California 90255

LOCATION: Southwest one-quarter (1/4) of Section 34,
Township 35 South, Range 4 West, Willamette
Meridian, Jackson County, Oregon

PURPOSE: To survey and monument that tract as described
in Jackson County Instrument No. 621088 as per
client's request

PROCEDURE: Set 5/8 inch iron pins at property corners as
shown on attached map. Used existing right of way control on East
Evans Creek Road to establish the Northeast and Southeast corners
of the tract. Basis of bearing--Recorded Survey No. 3214.

July 16, 1976

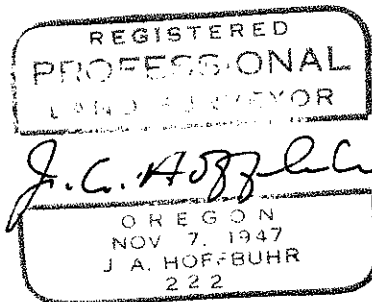
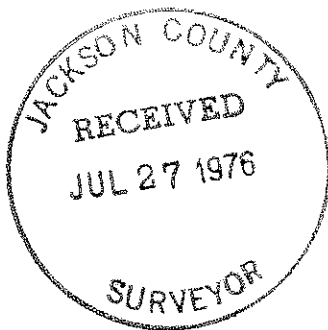

J. A. Hoffbuhr
Professional Land Surveyor