

6422

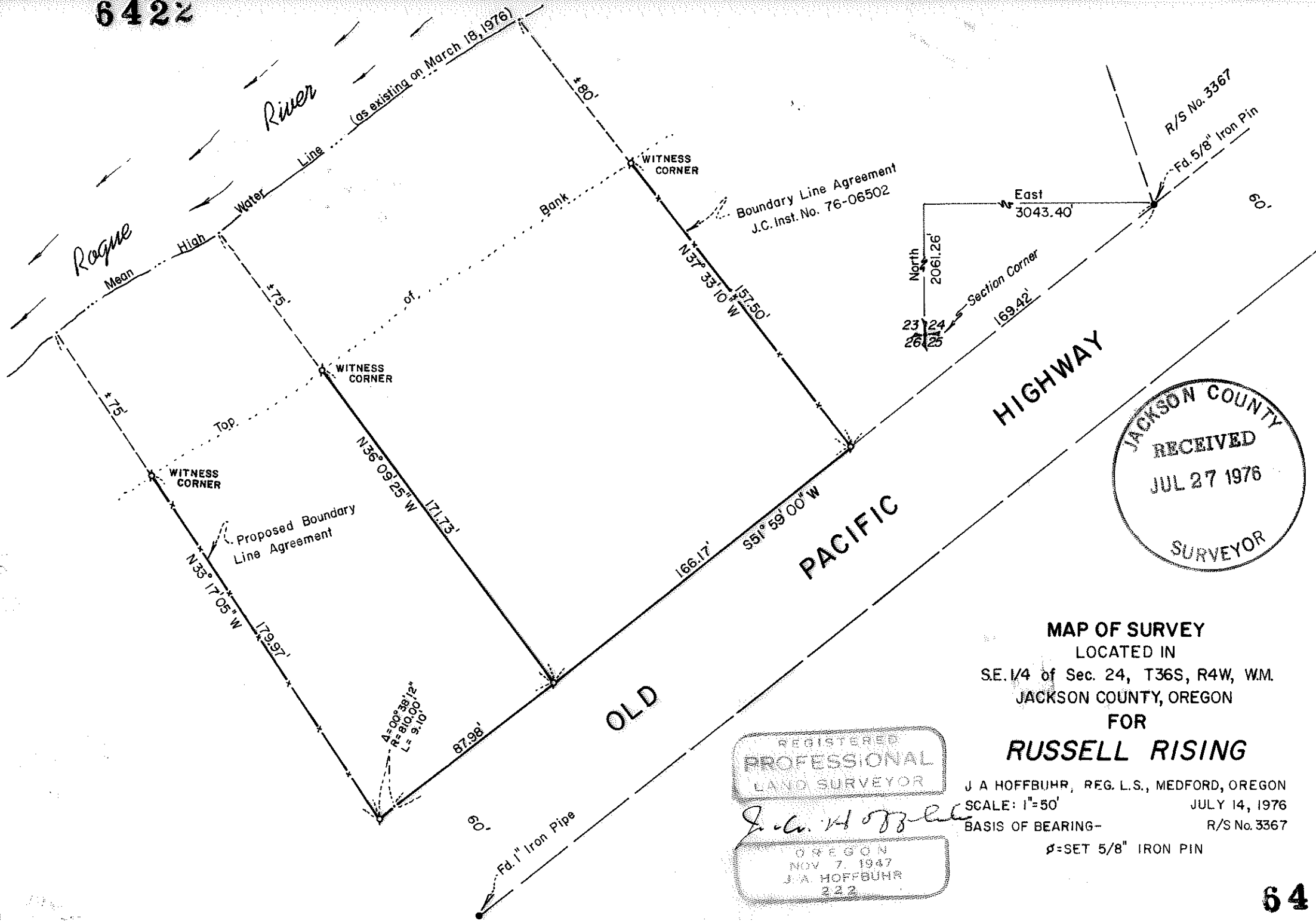

JACKSON COUNTY
RECEIVED
JUL 27 1976
SURVEYOR

MAP OF SURVEY
LOCATED IN
S.E. 1/4 of Sec. 24, T36S, R4W, W.M.
JACKSON COUNTY, OREGON
FOR
RUSSELL RISING

REGISTERED
PROFESSIONAL
LAND SURVEYOR

J. A. Hoffbühr
OREGON
NOV 7 1947
J. A. HOFFBUHR
222

J. A. HOFFBUHR, REG. L.S., MEDFORD, OREGON
SCALE: 1"=50'
BASIS OF BEARING-
R/S No. 3367
Ø=SET 5/8" IRON PIN

6422

SURVEY NO. 6422

SURVEY NARRATIVE TO COMPLY WITH PARAGRAPH 209.250
OREGON REVISED STATUTES

SURVEY FOR: Russell Rising
1380 Rogue River Highway
Gold Hill, Oregon 97525

LOCATION: Southeast one-quarter (1/4) of Section 24,
Township 36 South, Range 4 West, Willamette
Meridian, Jackson County, Oregon

PURPOSE: To survey, monument, and describe the two tracts
as shown on the attached map

PROCEDURE: Using previous control established for Recorded
Survey No. 3367 by this office, located and monumented the exist-
ing fence lines as shown on map. Boundary line agreements were
prepared on each fence line and at the time of the writing of this
narrative only the Northeasterly boundary line has been recorded.
Basis of bearing--Recorded Survey No. 3367

July 16, 1976

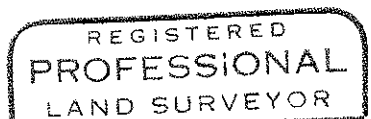
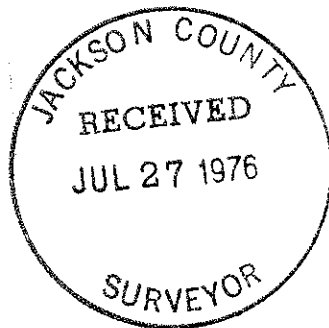

J. A. Hoffbuhr

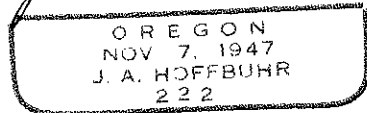

J. A. Hoffbuhr
Professional Land Surveyor