

6421 1

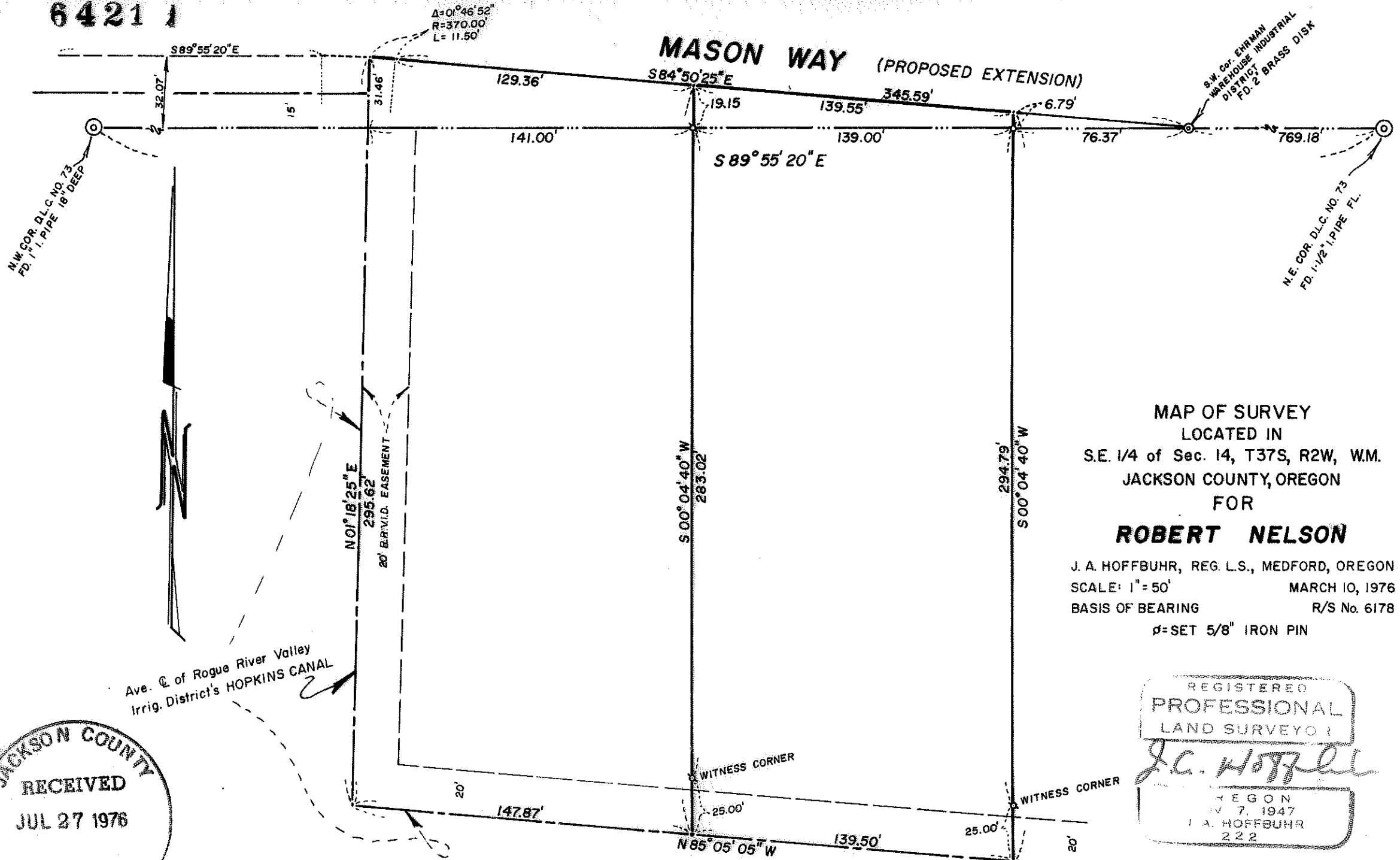

MAP OF SURVEY  
 LOCATED IN  
 S.E. 1/4 of Sec. 14, T37S, R2W, WM.  
 JACKSON COUNTY, OREGON  
 FOR

**ROBERT NELSON**

J. A. HOFFBUHR, REG. L.S., MEDFORD, OREGON  
 SCALE: 1" = 50' MARCH 10, 1976  
 BASIS OF BEARING R/S No. 6178  
 ρ = SET 5/8" IRON PIN

REGISTERED  
 PROFESSIONAL  
 LAND SURVEYOR  
*J.A. Hoffbuhr*  
 OREGON  
 JUL 7, 1947  
 J. A. HOFFBUHR  
 222

JACKSON COUNTY  
 RECEIVED  
 JUL 27 1976  
 SURVEYOR

6421 1

SURVEY NO. 6421

SURVEY NARRATIVE TO COMPLY WITH PARAGRAPH 209.250  
OREGON REVISED STATUTES

SURVEY FOR: Robert Nelson  
711 East Main Street  
Medford, Oregon 97501

LOCATION: Southeast one-quarter (1/4) of Section 14,  
Township 37 South, Range 2 West, Willamette  
Meridian, Jackson County, Oregon

PURPOSE: To survey, monument, and describe the two parcels  
as shown on attached map as per client's request

PROCEDURE: Used control established by this office for Record-  
ed Survey No. 6178. Also used survey control as recorded on Record-  
ed Survey No. 5141. The West and South boundaries of the tracts  
is the average centerline of Hopkins Canal. The North boundary  
is the Southerly right of way line of the proposed extension of  
Mason Way as shown on the attached map. Basis of bearing--Recorded  
Survey No. 6178.

July 20, 1976

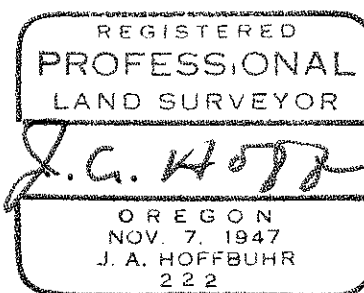
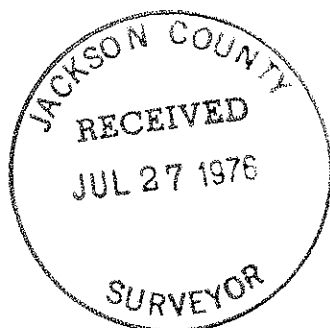

J. A. Hoffbuhr  
Professional Land Surveyor