

6420

July 19, 1976

0270

PLAT OF SURVEY  
IN NW 1/4 NE 1/4 SEC. 30  
T. 36 S. R. 4 W., W.M.  
JACKSON COUNTY, OREGON

FOR: Barbara Varner  
110 Savage Creek Rd.  
Grants Pass, Ore.

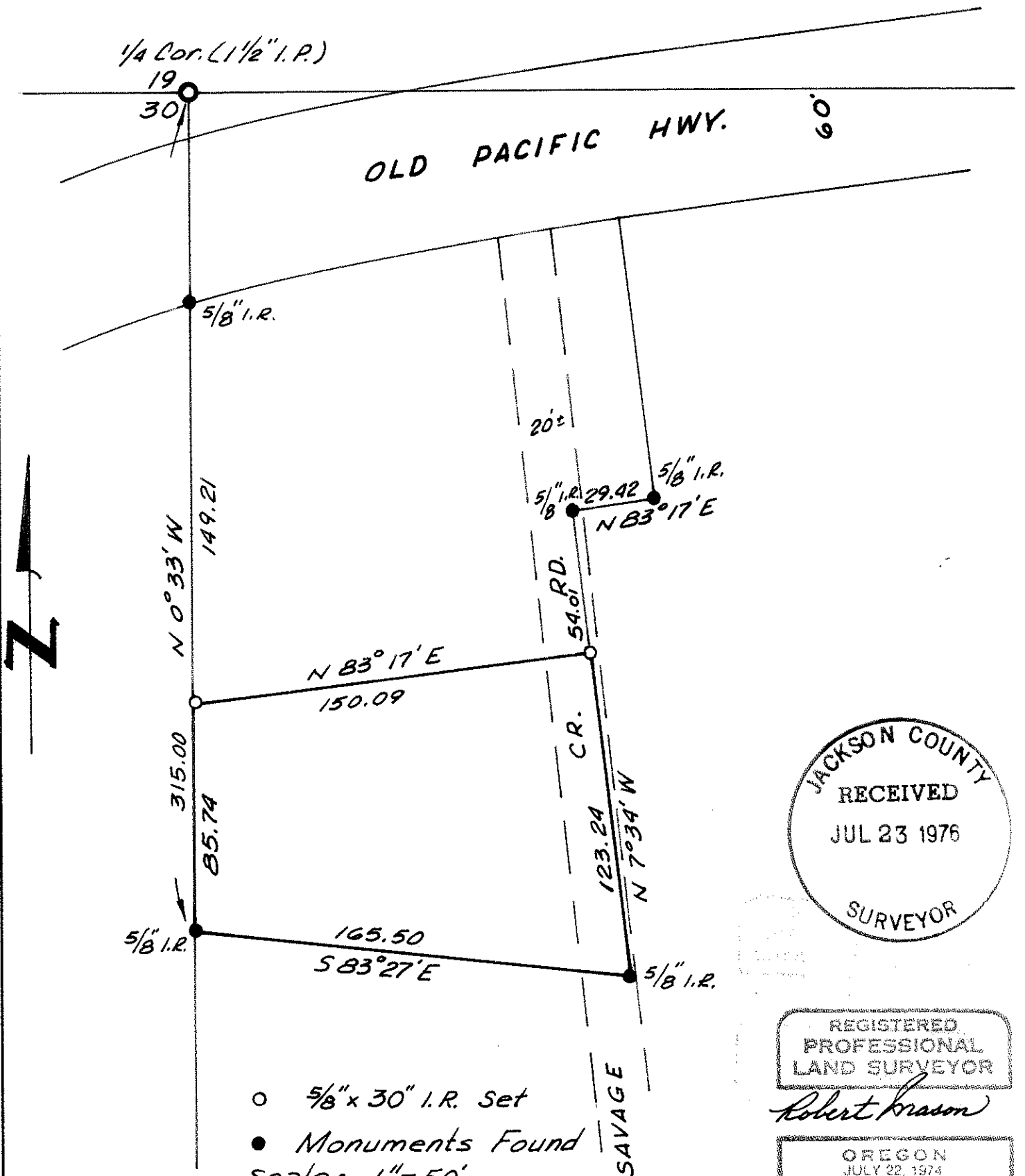

JACKSON COUNTY  
RECEIVED  
JUL 23 1976  
SURVEYOR

REGISTERED  
PROFESSIONAL  
LAND SURVEYOR

*Robert Mason*

OREGON  
JULY 22, 1974  
ROBERT MASON  
1011

○ 5/8" x 30" I.R. Set  
● Monuments Found  
Scale: 1" = 50'  
References: C.S. # 4677-A  
Bearings based on C.S. # 4677

6420

## SURVEY NARRATIVE

Surveyed for: Barbara Varner  
110 Savage Creek Road  
Grants Pass, Oregon

Survey in the northwest quarter of the northeast quarter of Section 30,  
Township 36 South, Range 4 West of the Willamette Meridian, Jackson  
County, Oregon.

Purpose: To locate and monument subject parcel according to description  
provided by owner.

Procedure: C.S. 4677 was used for reference. It was found that C.S. 4677  
accurately established the west, the south and the east lines of this  
tract. The north line was then set off according to the description  
provided by the owner and as shown on the accompanying plat.

Survey completed July 19, 1976.

Survey conducted with a K & E Transit and a 200 foot steel tape.

