

6418

6418

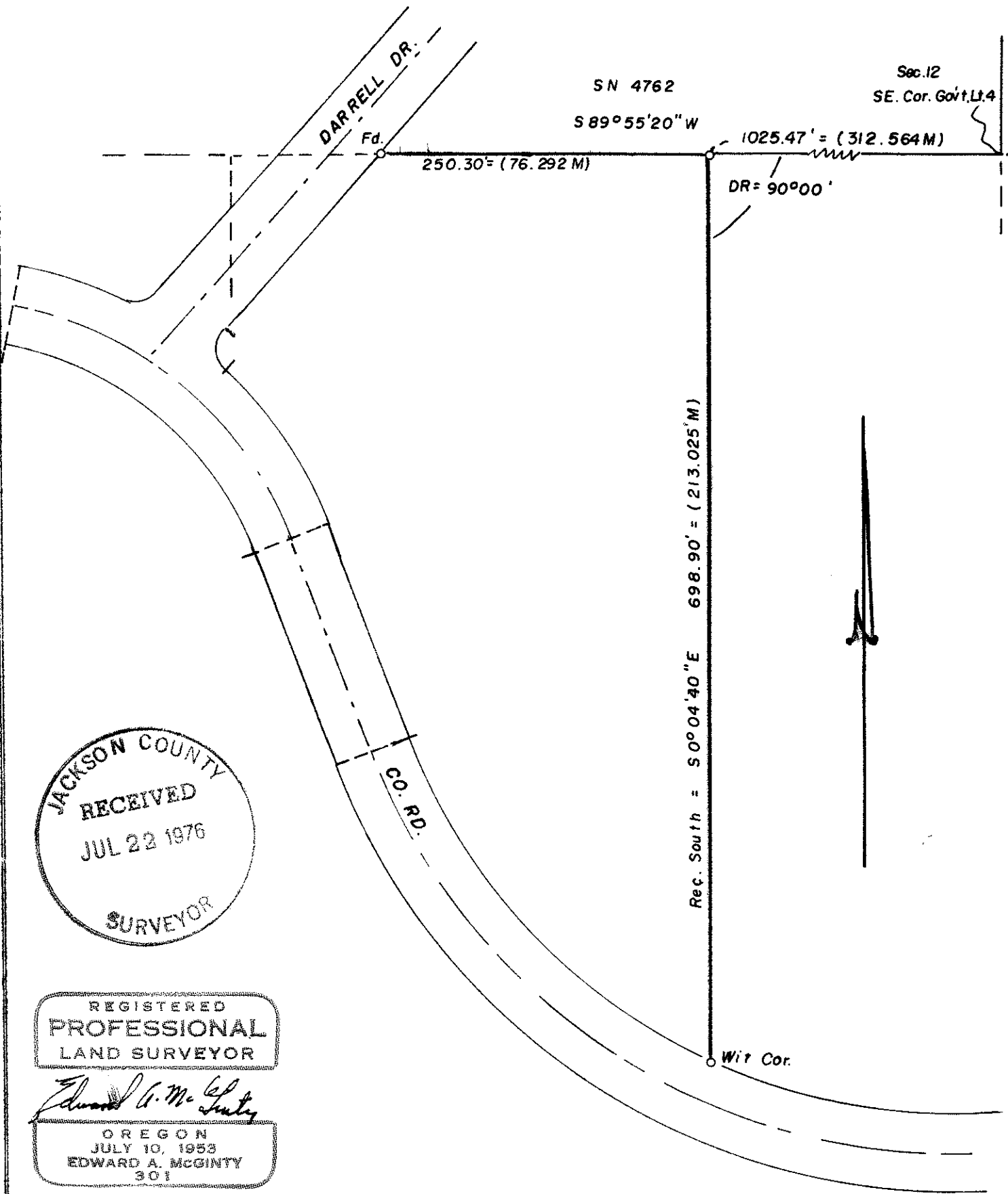

JACKSON COUNTY
 RECEIVED
 JUL 22 1976
 SURVEYOR

REGISTERED
 PROFESSIONAL
 LAND SURVEYOR

Edward A. McGinty
 OREGON
 JULY 10, 1953
 EDWARD A. MCGINTY
 301

SURVEY IN SW. 1/4 SEC. 12, T38 S., R.2 W., W.M.
 FOR
 MRS. JACK MEVES
 76-25

BY EDWARD A. MCGINTY
 MEDFORD OREGON
 JULY 1976

SCALE 1" = 100'
 M = METERS
 O = 5/8" I. PIN

6418

6418

6418

Survey No. _____

SURVEY NARRATIVE TO COMPLY WITH O.R.S. 209-250

Survey for: Mrs. Jack Meves 76-25
28 Myers Cr.
Medford, Oregon

Survey by: Edward A. McGinty, R.S.
Medford, Oregon
July, 1976

Location: Survey in the SW 1/4 of Sec. 12, T38S, R2W.

Basis of Bearing: Survey No. 4762

Precedence of Survey:

This is a dependant survey, based on previous survey data acquired from previous surveys.

The North line of DLC 45 was previously reported on survey No. 4762. The corners set dividing the East and West 1/2 of DLC was apparently set in error also survey No. 6245, By Everet Swain, agrees reasonably close to my previous determination.

The SE. corner of Gov't Lot 4 had previously been determined by a combination of two surveys, survey No. 3158 and survey No. 4762. Utilizing of traverse point and tie to 1/2 in. found iron pin on survey No. 4762, computed location of NE. corner.

Deed calls for East and thence South held 90°00' as shown, and ran southerly setting a 5/8 in. x 24 in. iron pin on the approx. right of way of the county road (no attempt was made in the field to determine actual right of way).

Adjoiner on the East had said he was informed that this line had previously been surveyed.

Near the Northeast corner, found 1/2 in. iron pin, 4 ins. high, previously mentioned, being 10.08 ft. westerly and 0.13 ft. northerly.

Near the SE corner found a 1/2 inch. pipe westerly 10 ft. and southerly 8.67 ft.

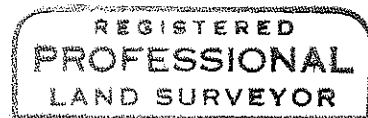
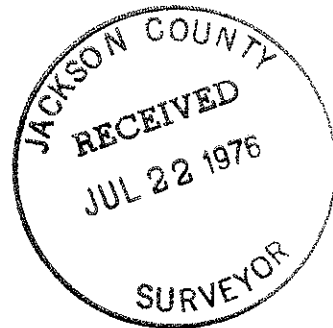

Edward A. McGinty

