

SCALE 1" = 100'

1. S. 63°24'38" W. 147.23'
2. S. 46°51'38" W. 107.03'
3. S. 64°15'38" W. 73.65'
4. S. 79°45'38" W. 15.00'
5. N. 55°14'22" W. 30.00'

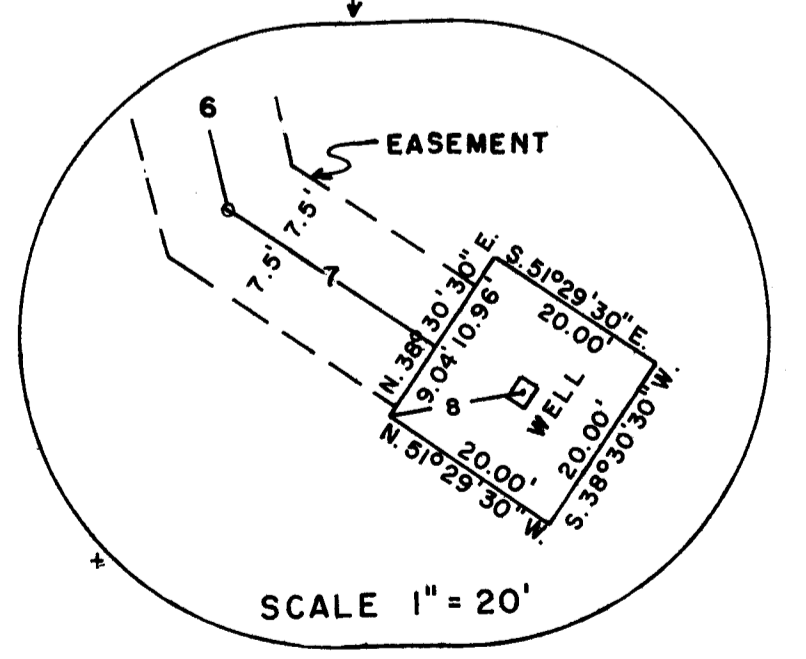
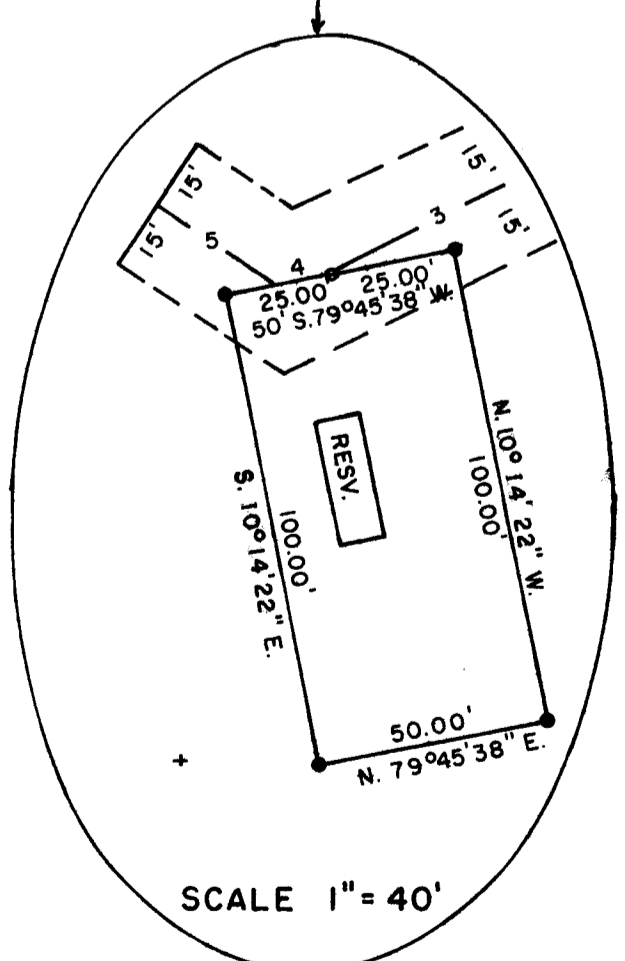

REGISTERED PROFESSIONAL LAND SURVEYOR
 Edward A. McGinty
 OREGON JULY 10, 1989
 EDWARD A. MCGINTY 301

JACKSON COUNTY RECEIVED JUL 22 1976 SURVEYOR

SURVEY IN SE 1/4 SEC. 27, T. 36 S., R. 3 W., W.M.
 FOR GOLD HILL MOBIL HOMES CORP. & SYCAMORE PROPERTIES (75-24-1)

BY EDWARD MCGINTY MEDFORD, OREGON JUNE 1976

• = SET 5/8" I. PIN
 ⚡ = SET 1/2" I. PIN
 ○ = FD. 5/8" I. PIN

6416

SURVEY NO. _____

SURVEY NARRATIVE TO COMPLY WITH O.R.S. 209-250

Survey for: Gold Hill Mobil Homes Corp. 75-24
and
Sycamore Properties
c/o Ethel Klaassan
8321 Old Stage Rd.
Gold Hill, Oregon

Survey by: Edward A. McGinty, R.S.
Medford, Oregon
June, 1976

Location: SE. 1/4 of Sec. 27, T36S, R3W, WM. JCo.

Basis of Bearing: Survey no. 2984

Precedence of Survey:

Surveyed a tract of an existing trailer park site. The boundary, as shown, along the north and northeast portion is based upon record data, either by deed records or previous surveys. From this survey and said information prepared a description of Trailer Park Area. Also easements, including description of the well site area and reservoir area.

Monuments that are designated as 5/8 in. iron pins are about 12 ins. long and set as traverse points along the center line of easements.

