

SURVEY OF SE 1/4 OF SEC. 3, T. 35 S., R. 4 W.
W. M., JACKSON COUNTY, OREGON.

FOR: WILLIAM ROBERTS,
540 PLEASANT CREEK ROAD,
ROGUE RIVER, OREGON.

BY: GERALD D. RILEY, R.S. 705,
731 N.E. 7th. STREET,
GRANTS PASS, OREGON.

NOTE:

BEARINGS ARE REFERENCED TO SURVEY NO. 4777.

- = INDICATES 5/8" IRON ROD SET WITH PLASTIC CAP MARKED "RILEY RS 705".
- = INDICATES MONUMENTS FOUND.

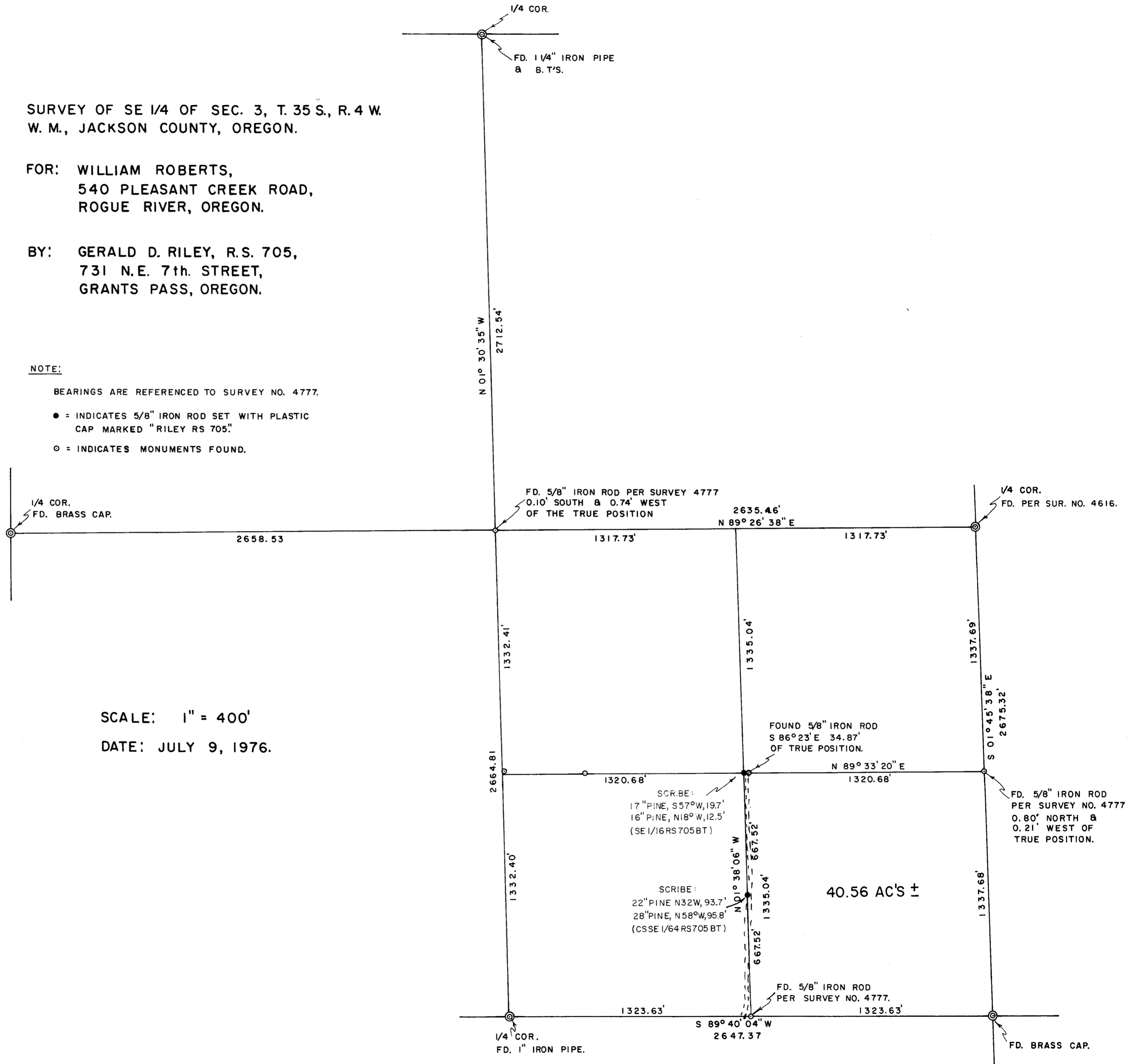

SCALE: 1" = 400'
DATE: JULY 9, 1976.

REGISTERED
PROFESSIONAL
LAND SURVEYOR
Gerald D. Riley
OREGON
JULY 9, 1966
GERALD D. RILEY
705

JACKSON COUNTY
RECEIVED
JUL 21 1976
SURVEYOR

6413

SURVEY NO. _____

SURVEY NARRATIVE to comply with Paragraph 209.250, Oregon Revised Statutes.

SURVEY FOR: William Roberts
540 Pleasant Creek Road
Rogue River, Oregon 97537

PURPOSE: To locate and monument that property owned by Mr. Roberts in the Southeast $\frac{1}{4}$ of Section 3 Township 35S, Range 4 West, W.M., Jackson County, Oregon.

PROCEDURE: I began at the Southeast corner of the Section and run North to the East $\frac{1}{4}$ corner, tying in 1/16 corner on the line as set in Survey No. 4777 and find it slightly out of true position. I then run from that 1/16 corner line West and find a $\frac{5}{8}$ inch rod, which said iron rod would appear to have been moved by person or persons unknown. At this time it is appearant that one or more of the corners set in Survey No. 4777 were either set in wrong positions or have been moved. I then crossed out the section and reran survey No. 4777 and set the corners as shown at the request of Mr. Roberts. A road as shown on my map has been constructed on or through the Roberts property and does trespass on said property. A tremendous amount of surveying activity has been recently done by unlicensed persons along the North line of the property and an investigation at this time is being carried on to find out who the unlicensed persons are.

REGISTERED
PROFESSIONAL
LAND SURVEYOR

Gerald D. Riley
OREGON
JULY 9, 1965
GERALD D. RILEY
705

