

6410

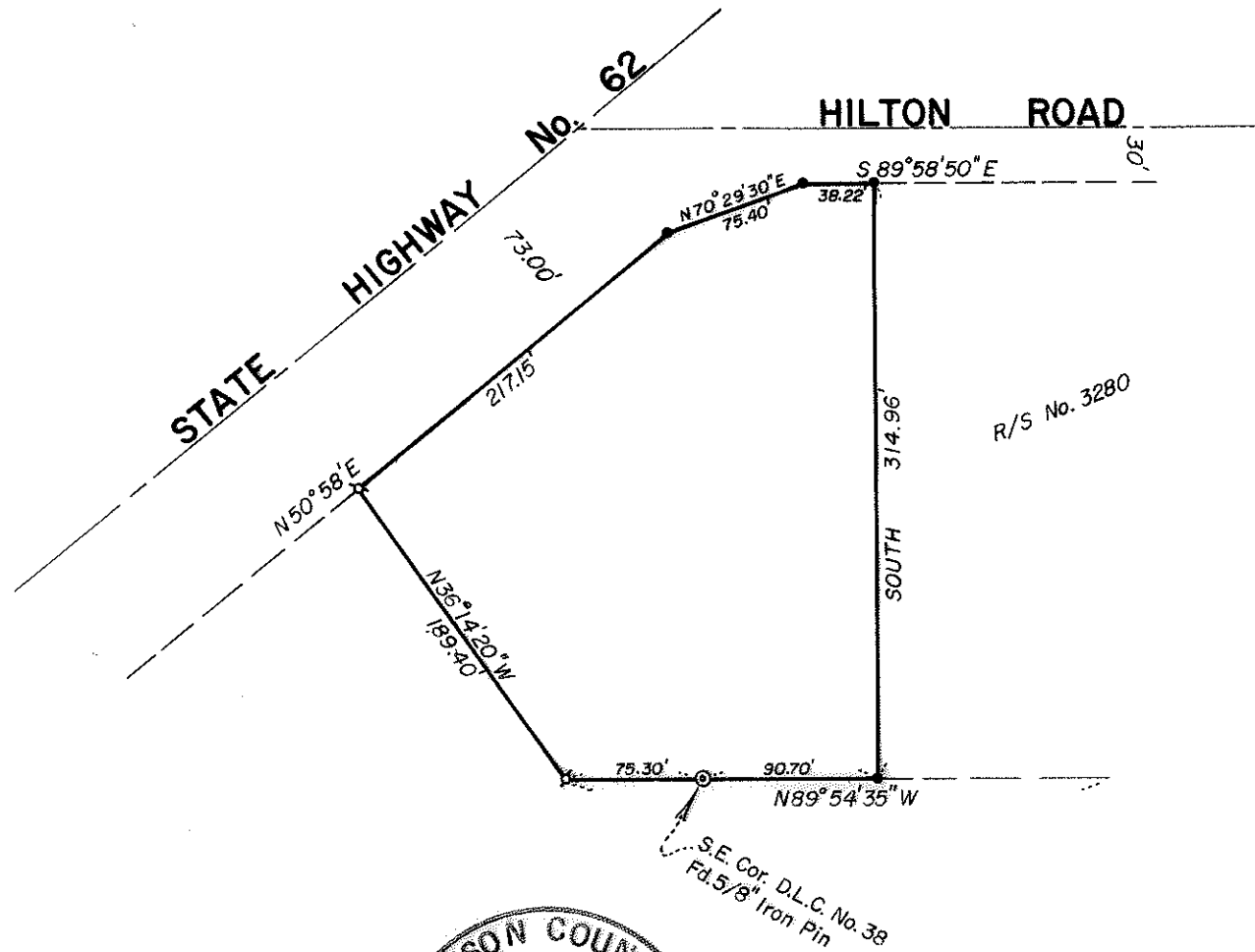

JACKSON COUNTY
 RECEIVED
 JUL 16 1976
 SURVEYOR

REGISTERED
 PROFESSIONAL
 LAND SURVEYOR
J.A. Hoffbuhr
 OREGON
 NOV 7 1947
 J A HOFFBUHR
 222

MAP OF SURVEY
 LOCATED IN
 N.W. 1/4 of Sec. 18, T37S, R1W, WM.
 JACKSON COUNTY, OREGON
 FOR
HARRY L. LYDIARD
 J. A. HOFFBUHR, REG. L.S., MEDFORD, OREGON
 SCALE: 1" = 100' JULY 9, 1976
 BASIS OF BEARING - R/S No. 3280
 ∅ = SET 5/8" IRON PIN
 ● = FD. 3/4" IRON PIPE

6410

6410

6410

SURVEY NO. _____

SURVEY NARRATIVE TO COMPLY WITH PARAGRAPH 209.250
OREGON REVISED STATUTES

SURVEY FOR: Harry L. Lydiard
829 East First Street
Port Angeles, Washington 98362

LOCATION: Northwest one-quarter (1/4) of Section 18,
Township 37 South, Range 1 West, Willamette
Meridian, Jackson County, Oregon

PURPOSE: To survey and monument that tract described in
Jackson County Instrument No. 75-11183 as per
client's request

PROCEDURE: Located survey control established and recorded
in Recorded Survey No. 3280. From said control established the
Westerly line as shown on the attached map. Basis of bearing--
Recorded Survey No. 3280.

July 12, 1976

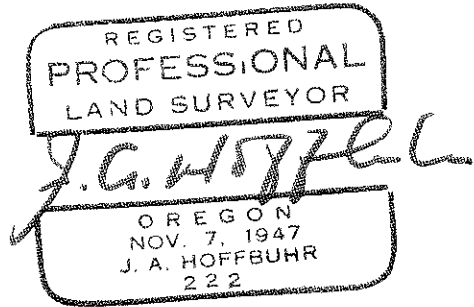
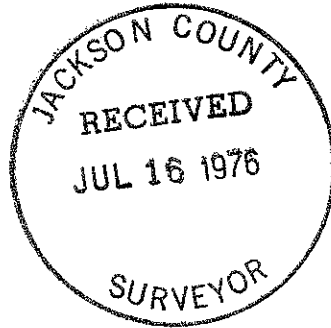

J. A. Hoffbuhr
Professional Land Surveyor