

6409

MAP OF SURVEY
 LOCATED IN
 N.E. 1/4 of Sec. 25, T37S, R1W, W.M.
 JACKSON COUNTY, OREGON
 FOR
ROBERT ROBERTSON

J. A. HOFFBUHR, REG. L.S., MEDFORD, OREGON
 SCALE: 1"=100' JULY 8, 1976
 BASIS OF BEARING- R/S No. 1421
 ρ=SET 5/8" IRON PIN

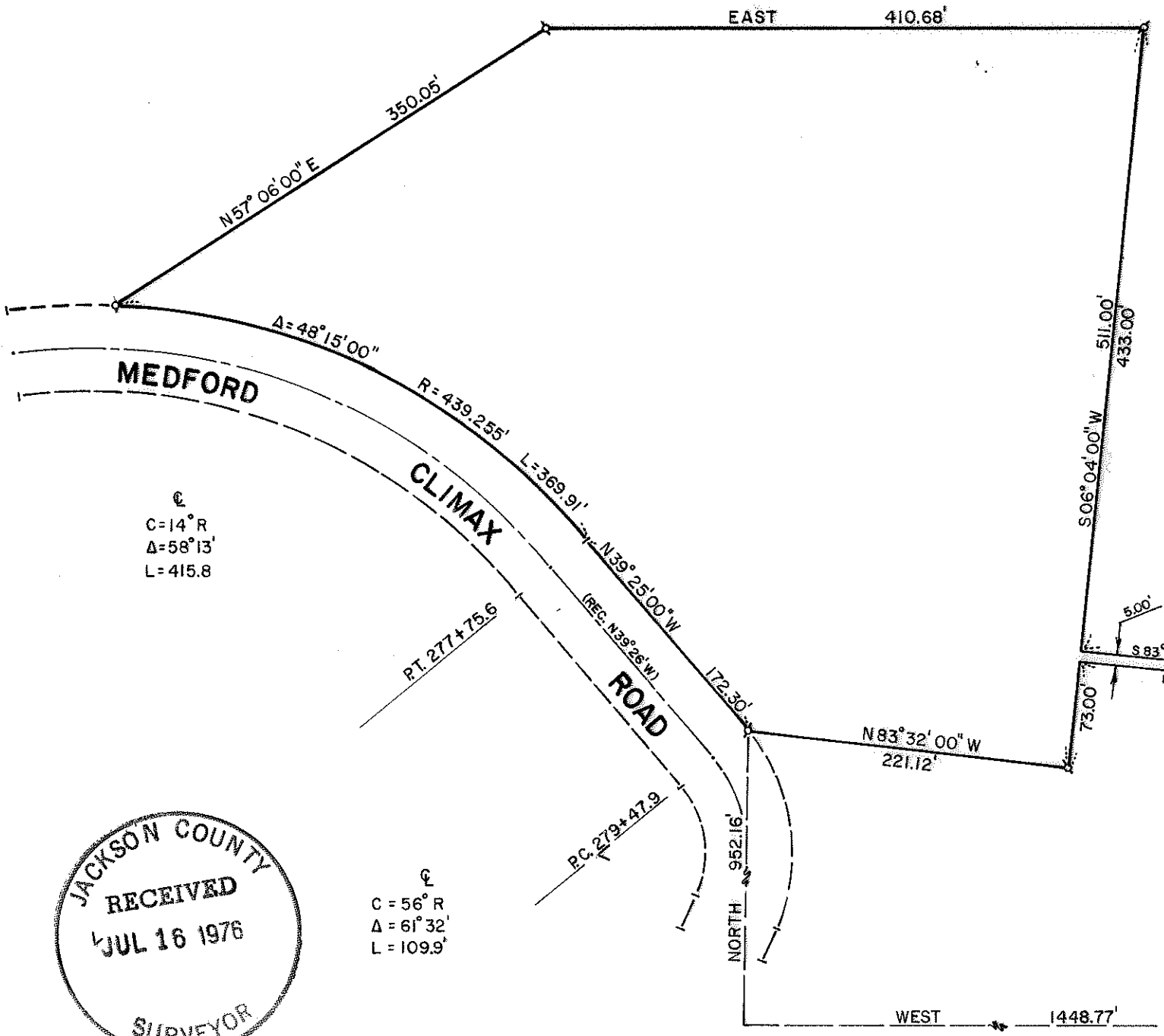

REGISTERED
 PROFESSIONAL
 LAND SURVEYOR

J. A. Hoffbuh

OREGON
 NOV 7, 1947
 J. A. HOFFBUHR
 222

JACKSON COUNTY
 RECEIVED
 JUL 16 1976
 SURVEYOR

R/S No. 1421

6409

SURVEY NO. 6409

SURVEY NARRATIVE TO COMPLY WITH PARAGRAPH 209.250
OREGON REVISED STATUTES

SURVEY FOR: Robert Robertson
132 West Main Street
Medford, Oregon 97501

LOCATION: Northeast one-quarter (1/4) of Section 25,
Township 37 South, Range 1 West, Willamette
Meridian, Jackson County, Oregon

PURPOSE: To survey, monument, and describe the tract as
shown as per client's request

PROCEDURE: Using survey and road right of way control estab-
lished and recorded by Recorded Survey No. 1421, calculated the
record right of way location from county road notes and set the
boundaries of the tract as shown on the attached map.

Basis of bearing--Recorded Survey No. 1421.

July 9, 1976

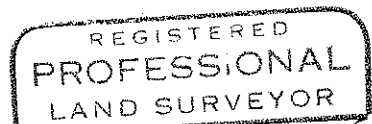
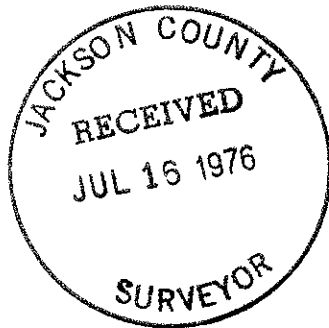

J. A. Hoffbuhr

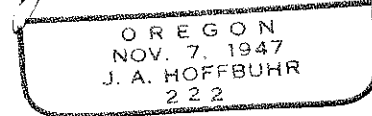

J. A. Hoffbuhr
Professional Land Surveyor